

#189750

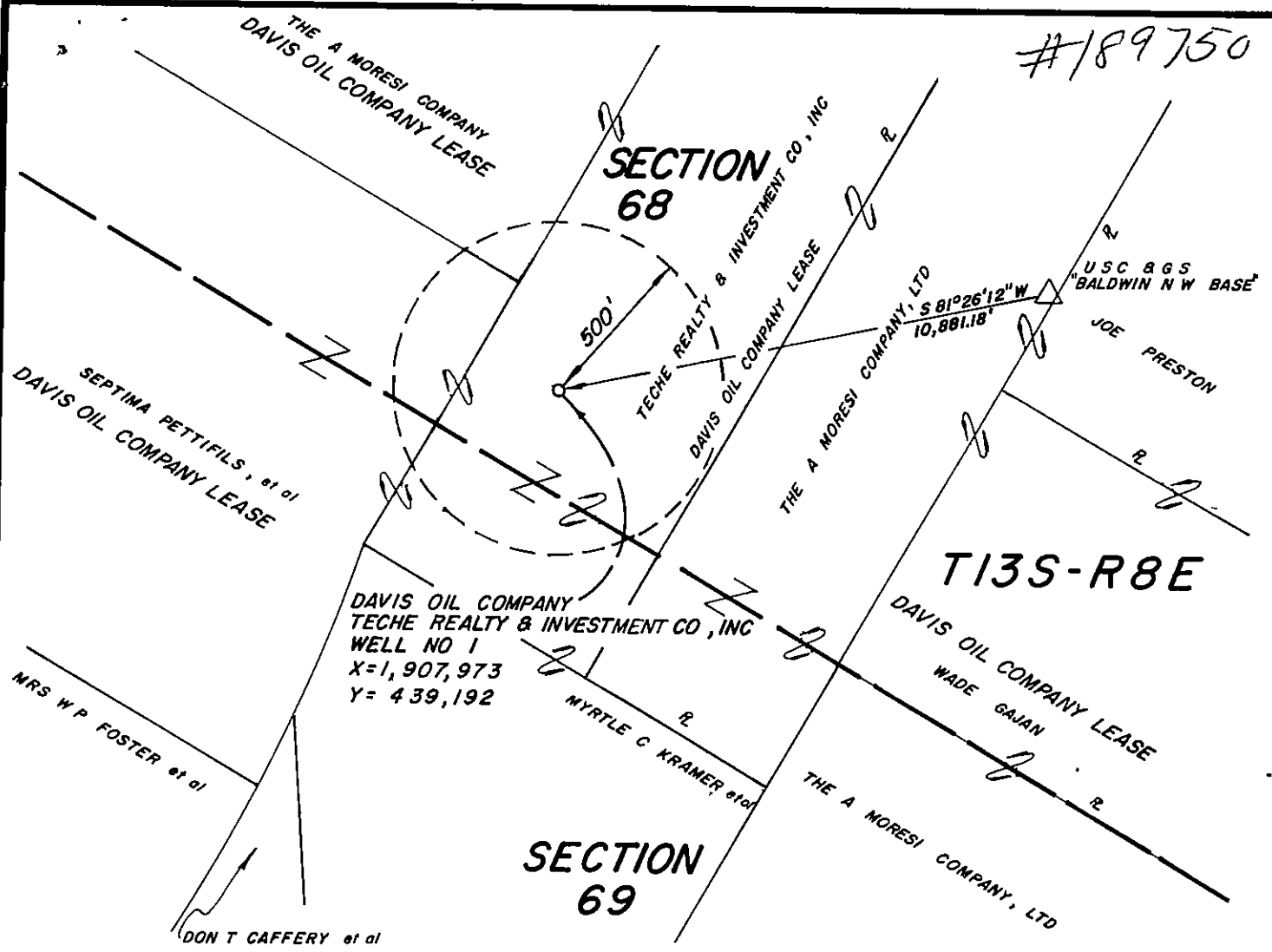

NOTE NO RESIDENTIAL OR COMMERCIAL STRUCTURES WITHIN 500' OF PROPOSED LOCATION.

DAVIS OIL COMPANY
 TECHE REALTY & INVESTMENT CO., INC.
 WELL NO. 1 LOCATED $S81^{\circ}26'12''W - 10,881.18'$
 FROM U.S.C. & G.S. MONUMENT "BALDWIN N.W. BASE"
 SECTION 68, T13S- R8E, ST. MARY
 PARISH, LOUISIANA.

T BAKER SMITH & SON INC
 CIVIL ENGINEERS - LAND SURVEYORS
 HOUMA, LOUISIANA
 NOVEMBER 11, 1983
 REV 12/9/83

APPROVED Charles M. Camp

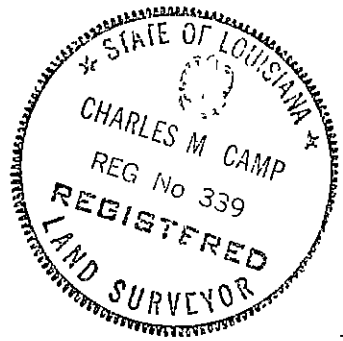

SCALE IN FEET

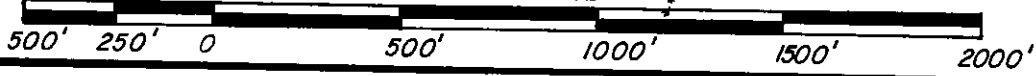

LOUISIANA COORDINATE SYSTEM (SOUTH ZONE)

STATE OF LOUISIANA
OFFICE OF CONSERVATION

Inter Office

Date: December 16, 1983

To: Mr. Joe Hecker
From: Mr. Frank J. Fava, Jr., Manager
Attn: Mr. Joe Hecker

Enclosed herewith please find application from Davis Oil Company

for permit to drill
their Teche Realty & Invest Co Inc #1, Jeanerette Field
St Mary Parish, Louisiana. Zone Onshore

Also enclosed please find:

Check No. 32688 in the amount of \$ 200.00

Well location plat
 Well location certification

29-B-1
29E

Form A.D.C.
 Electric Log
 Schematic diagram
 (Dual) structure map if well does not comply with existing Orders
 (Selective-Onshore) structure map showing reservoir limits
 (Selective-Offshore) letter(s) of no objection from offset operators

Applicable Department of Conservation Order No. 29B, 29E

Pending Hearing, Docket No. _____

Remarks & Recommendations: --Inclinalional or Directional survey required.

FJF:jcl

Encls.

By Frank J. Fava, Jr.
District Manager

cc: Geological Oil & Gas Division
Prod. Audit (for Amended Permits only)

LT-1



State of Louisiana

PATRICK H MARTIN
COMMISSIONER

DEPARTMENT OF NATURAL RESOURCES
OFFICE OF CONSERVATION

P O BOX 44275
BATON ROUGE, LA 70804-4275

February 7, 1984

RE: St. Mary Parish
Jeanerette Field
Teche Realty & Invest Co Inc #1
Ser.#189750

Davis Oil Company
601 Poydras Street, Suite 2091
New Orleans, LA 70130

Gentlemen:

We are issuing Permit to Drill for the above referenced well with the understanding that you will furnish the appropriate District Manager with a Directional Survey as proof that the well has been drilled in compliance with the provisions of the Statewide Order No. 29-B, Section XVIII, Paragraph 3 dated March 1, 1967.

In addition, completion of said well cannot be in any pool in which the location does not conform with the provisions of Statewide Order No. 29-F.

Very truly yours,

PATRICK H. MARTIN, COMMISSIONER
OFFICE OF CONSERVATION

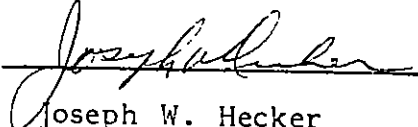
BY 
Joseph W. Hecker
Chief Engineer

cc: Mr. Frank J. Fava, JR.
District Manager
Lafayette

JWH;EB;sm

29-B-1 F

Work Permit

STATE OF LOUISIANA DEPARTMENT OF CONSERVATION

Well Name & No Teche Realty & Invest Co Inc #1 Sec 68 T 13S R 8E

Field Jeanerette Parish St. Mary

Permit Serial No 189750 Work Permit No 597

Description of Work Set cmt ret @13255' & sqz w/100 sx cmt. (TOC 13205', BOC 13531'). Set 50 sx cmt plug in 9-5/8" csg (5'-155' BGL). Pump reserve pits down 9-5/8" x 13-3/8" annulus & cmt w/75 sx cmt (TOC 50' BGL, BOC 250' BGL). Cut csg 4' BGL & weld on 1/4" steel plate.

Sand & Reservoir To Be Tested TD 14656'

Operator Davis Oil Company

Address 601-Poydras Street, Suite 2091

City, State & Zip New Orleans, Louisiana 70130

Permit Requested By A.D. Ferguson Date 5/15/84

Permit Authorized By _____ District _____ Date _____

See Instructions On Reverse Side

Form DM 4R Rev

INSTRUCTIONS

A single application will suffice for one, or combinations of, the below operations provided that if more than one operation is requested on one form, such work must be performed consecutively.

If additional applications for Work Permits are necessary on any one well, each should be numbered 1, 2, etc. in the order requested. An original and one copy of this form will suffice for all work with exception of plug and abandon, for which an original and three copies are required.

1. Abandon, Plug & Abd
2. Deepen
3. Perforate
4. Squeeze
5. Plugback
6. Sidetrack
7. Pull Casing
8. Change Zone of Selective Completion
9. Drill Salt Water Disposal Well
10. Convert to Salt Water Disposal Well
11. Drill Product Storage Well

NOTICE: To perform any of the above, as well as any other possible operations in Louisiana, without first obtaining a Permit is an infraction of the law and subject to prosecution.

STATE OF LOUISIANA
OFFICE OF CONSERVATION
PLUG AND ABANDON REPORT

WORK PERMIT NO. 599,1984

WELL SERIAL NO. 189750
DATE WORK FINISHED (MM-DD-YY) 6/19/84

Lafayette DISTRICT
(Three Copies to be Filed with the District Office)

NOTE - This Report Will Be Returned If Not Properly Completed And Signed

Field Jeanerette Parish St. Mary Sec 68 Twp 13S Rge 8E

Operator Davis Oil Co. CODE
1569 Well Name Teche Realty & Invest Co Inc Well No. 1

Total Depth 14656' Condition of Well No commercial hydrocarbons

CHECK APPROPRIATE BOX

- 29 DRY HOLE
 30 FORMERLY PRODUCTIVE WELL

	CASING SIZE	AMOUNT PULLED	CEMENT PLUGS			
			FROM	TO	SACKS	HOW PLACED
301	20"	4'BGL				
302	13-3/8"		13205	13531	100	Spotted w/ Western
303	13-3/8"		3906	4106	60	Spotted w/ Woods
304	9-5/8"x13-3/8" annulus 9-5/8"		20	100	24	Spotted w/ Western
			5	55	14	" " "

Mud Record Weight 16.5 Viscosity 72

Remarks: Set Western Model 1 Cmt retainer @13255

This work was done according to the Rules and Regulations of the Office of Conservation.

Larry Robinson
WITNESS

Davis Oil Company
OPERATOR

(Signed) Denise Carson
REPRESENTATIVE



OFFICE OF CONSERVATION

WELL HISTORY AND WORK RESUME REPORT

FIELD

Jeanerette

SERIAL NO

189750

PRODUCING INTERVAL

RESERVOIR (COMPANY SAND IDENTIFICATION)

Three typewritten copies of this report must be filed with the District Office of the Office of Conservation in which the well is located within twenty (20) days of the date of completion. NOTE: If not properly completed and signed this report will be returned

LEASE AND WELL DATA

CHECK APPROPRIATE BOXES

- NEW WELL
RECOMPLETION
P & A

- 31 INACTIVE DRY HOLE FUT UTIL
32 INACTIVE DRY HOLE NO FUT UTIL
36 INACTIVE WAITING ON PIPELINE
37 INACTIVE WAITING ON MARKET

PRODUCT

- OIL
GAS
OTHER

IF RECOMPLETION

- SAME RESERVOIR
DIFFERENT RESERVOIR

DATE COMP, RECOMP, OR P & A M D Y

6/19/84

OPERATOR

Davis Oil Company

CODE 1569

ADDRESS

601 Poydras St., Suite 2091 NO LA 70130

WELL NAME

Teche Realty & Invest Co Inc

WELL NO

1

PARISH

St. Mary

SEC 68 TWP 13S RGE 8E

DATE PERMIT ISSUED

12/19/83

DATE SPUNDED

M D Y 1/26/84

DATE READY TO PRODUCE*

TOTAL DEPTH

14656'

PBTD

GROUND ELEVATION

MSL

CASING HEAD FLANGE ELEVATION

DISTANCE FROM RKB TO CHF

26'

DATE WELL TURNED INTO TANKS

SINGLE, DUAL OR TRIPLE COMPLETION?

NOTE: IF THIS IS A MULTIPLE COMPLETION, FURNISH A SEPARATE REPORT FOR EACH COMPLETION

WAS WELL DIRECTIONALLY DRILLED?

No

WAS DIRECTIONAL SURVEY MADE?

No

WERE 3 COPIES FILED WITH THE OFFICE OF CONSERVATION?

NA

DATE FILED

NA

TYPE OF ELECTRICAL OR OTHER LOGS RUN (CIRCLE LOGS FILED WITH OFFICE OF CONSERVATION)

DIL/SFL/CNL/FDC

DATE FILED

w/ this report

CASING, LINER AND TUBING RECORD

Table with columns: Casing Size, Hole Size, Casing Weight, Depth Set (From/To), Sacks Cement, Test Pressure, Hours Under Pressure, Date Tested, Name of Test Witness.

TUBING SIZE, DEPTH OF TUBING, DEPTH OF PACKER(S)

INITIAL COMPLETION OR RE-COMPLETION DATA

Table with columns: Initial Production (BOPD), Gas Volume (MCF/DAY), GOR (CF/BBL), Choke Size, Producing Method, Flowing Tubing Pressure, Shut-in Tubing Pressure, Casing Pressure, Water Production, BSW, Gravity, BHP (Shut-in), Company Representative, Date Gauged.

PLUG AND ABANDON (P & A) DATA

Table with columns: Casing Size, Amount Pulled, Cement Plugs (From/To, Sacks, How Placed), Date Work Performed, Name of Test Witness.

9-5/8 x 13-3/8 ann 20 100 24 Spot w/ Western 6/19/84 Larry Robinson

CERTIFICATE: I, the undersigned, state that I am employed by Davis Oil Co. and that I am authorized to make this report, and that this report was prepared under my supervision and direction and that all facts stated herein are true, correct and complete to the best of my knowledge.

Signature: [Handwritten Signature]

Title: Asst. Prod. Coord.

*Date well is equipped to produce, but due to no available market, no pipe line connection, etc; the well has been shut-in

WORK RESUME

List below all work performed under Office of Conservation Work Permits while drilling and completing well

WORK PERMIT NO	DATE WORK PERFORMED	SERVICE COMPANY	DESCRIPTION OF WORK
L#451,1984	4/16/84	Nicor Drlg	Sidetrack around junk in hole to original TD.

List below all important Paleofaunal or Geological Formation tops, Cap Rock and Salt Overhang bottoms

FORMATION	DEPTH	FORMATION	DEPTH

RECEIVED
 AUG 13 1984
 DEPT. OF CONSERVATION
 LAFAYETTE, LOUISIANA
 AUG 17 1984

DEPT. OF CONSERVATION
 WELL FILES
 BATON ROUGE, LA.

STATE OF LOUISIANA
DEPARTMENT OF CONSERVATION

REPORT OF PROOF OF APPARENT DEVIATION

SERIAL NO 189750

OPERATOR Davis Oil Company DISTRICT Lafayette

FIELD Jeanerette PARISH St. Mary

WELL NAME & NO Teche Realty & Invest Co Inc #1 SEC 68 T 13S R 8E

Degrees Deviation	Deviation Factor	DEGREES DEVIATION	DEPTH FROM SURFACE	LENGTH OF INTERVAL	DEVIATION FACTOR	DEVIATION OF INTERVAL	CUMULATIVE APPARENT DEVIATION	REMARKS
		1	604	604	.01745	10.54	10.54	
¼	.00436	1/4	1005	401	.00436	1.75	12.29	
½	.00873	1/2	1509	504	.00873	4.40	16.69	
¾	.01309	1/2	2012	503	.00873	4.39	21.08	
1	.01745	1/2	2511	499	.00873	4.36	25.44	
1 ¼	.02182	1/2	3013	502	.00873	4.38	29.82	
1 ½	.02618	1/2	3516	503	.00873	4.39	34.21	
1 ¾	.03054	3/4	3999	483	.01309	6.32	40.53	
2	.03490	2	4282	283	.03490	9.88	50.41	
2 ¼	.03926	1-1/2	4743	461	.02618	12.07	62.48	
2 ½	.04362	1	5253	510	.01745	8.90	71.38	
2 ¾	.04798	2	5752	499	.03490	17.42	88.80	
3	.05234	1	6065	313	.01745	5.46	94.26	
3 ¼	.05669	3/4	6364	299	.01309	3.91	98.17	
3 ½	.06105	1	6633	269	.01745	4.69	102.86	
3 ¾	.06540	1-1/4	6930	297	.02182	6.48	109.34	
4	.06976	3/4	7229	299	.01309	3.91	113.25	
4 ¼	.07411	1-3/4	7591	362	.03054	11.06	124.31	
4 ½	.07846	1/4	7874	283	.00436	1.23	125.54	
4 ¾	.08281	2-1/2	8161	287	.04362	12.52	138.06	
5	.08716	1-1/4	8409	248	.02182	5.41	143.47	
5 ¼	.09150	1-1/2	8756	347	.02618	9.08	152.55	
5 ½	.09585	1	8908	152	.01745	2.65	155.20	
5 ¾	.10019	2-3/4	9220	312	.04798	14.97	170.17	
6	.10453	3-1/4	9267	47	.05669	2.66	172.83	
6 ¼	.10887	2-1/2	9331	64	.04362	2.79	175.62	
6 ½	.11320	1	9417	86	.04798	4.13	179.75	
6 ¾	.11754	2-1/4	9494	77	.03926	3.02	182.77	
7	.12187							
7 ¼	.12620							
7 ½	.13053							
7 ¾	.13485							
8	.13917							
8 ¼	.14349							
8 ½	.14781							
8 ¾	.15212							
9	.15643							
9 ¼	.16074							
9 ½	.16505							
9 ¾	.16935							
10	.17365							

Certified as Being True & Correct by DORSE Carson Title Asst. Prod. Coord. Date 8/7/84

NOTICE: NO ALLOWABLE WILL BE ASSIGNED UNTIL PROOF OF COMPLIANCE WITH SECTION XVIII, STATEWIDE ORDER NO. 29-B IS RECEIVED BY THE DEPARTMENT OF CONSERVATION. THREE (3) SIGNED COPIES OF THIS REPORT SHOULD BE SUBMITTED WITH FORM WH ON ALL WELLS, EXCEPT AS NOTED ON THE REVERSE SIDE.

SEE INSTRUCTIONS ON REVERSE SIDE