



BOBBY JINDAL
GOVERNOR

State of Louisiana
DEPARTMENT OF NATURAL RESOURCES
OFFICE OF CONSERVATION

SCOTT A. ANGELLE
SECRETARY
JAMES H. WELSH
COMMISSIONER OF CONSERVATION

May 2, 2011

Dynamic Exploration Ptrs, LLC - OC D187
P.O. Box 52889
Lafayette, LA 70505
Attn: Mr. David G. Jones

**RE: Directional Survey Requirement
AMPH RA SUA; Richard No. 001
Well SN 241560
Well Status 29 – Dry and Plugged
Grand Cheniere Field, Cameron Parish**

Dear Mr. Jones:

In response to your February 21, 2011 letter concerning the referenced matter, please be advised that the directional survey requirement of LAC 43:XIX.135 is hereby waived. The formation of unit AMPH RA SUA (Office of Conservation Order No. 199-DD) prior to drilling obviates the need for a directional survey and the Report of Apparent Deviation shall satisfy the requirements of LAC 43:XIX.135. It is further noted that this well was determined to be dry and subsequently plugged and abandoned.

If you have any questions concerning this matter, contact Kjel C. Brothen at 225/342-6089.

Yours truly,

JAMES H. WELSH

COMMISSIONER OF CONSERVATION

KLB

JHW:KCB

cc: Richard Hudson, Lafayette District Manager
Well File – SN 241560 ✓



1) RB/L
2) KB4/14

BOBBY JINDAL
GOVERNOR

State of Louisiana
DEPARTMENT OF NATURAL RESOURCES
OFFICE OF CONSERVATION

SCOTT A. ANGELLE
SECRETARY
JAMES H. WELSH
COMMISSIONER OF CONSERVATION

MEMORANDUM

TO: Todd Keating, Director of Engineering
FROM: Richard D Hudson, Manager, Lafayette District Office 
DATE: April 12, 2011
SUBJECT: Request for Waiver of Directional Survey Requirement

AMPH RA SUA; RICHARD #001
Serial No. 241560
Field: GRAND CHENIERE (4172)
Parish: CAMERON (12)

Enclosed is a letter from DYNAMIC EXPLORATION (D187) regarding a request for the waiver of the directional survey requirement for the above-referenced well.

Also enclosed are a copy of the location plat and a copy of the Inclination Survey to a depth of 10790 '.

If additional information is required, please advise.

I recommend approval.

RDH:jf

xc: Well Files



P. O. Box 52889 • Lafayette, La. 70505 • (337) 232-6841

February 21, 2011

State of Louisiana
Department of Natural Resources
Office of Conservation
825 Kaliste Saloom Road
Brandywine III Suite 220
Lafayette, Louisiana 70508-4284

Attention: Jody Freeman

Re: 10 Day Letter-Richard No. 1
Field: Grand Cheniere (4172)
Parish: Cameron (12)
SERIAL NO: 241560

Gentlemen:

Reference is made to the subject 10 Day Letter dated February 16, 2011 which informed Dynamic Exploration Partners, L.L.C. that a directional survey needed to be filed for the subject well. Please be advised that the reason that a directional survey was not filed is because it was not run. A unit was formed for the well prior to drilling (199-DD) and Form MD-10-R-A filed accordingly. However, the amended permit to drill was not received until October 11, 2010. The well was plugged and abandoned July 26, 2010.

Because of some confusion regarding the above, the Report of Apparent Deviation was not filed when the Form WH-1 was submitted. Accordingly, attached hereto, in triplicate, is Form AD for the Dynamic Exploration Partners, L.L.C. AMPH RA SUA; RICHARD NO. 1 (formally Richard No.1). Please note that the form shows the well name as Richard No. 1 to match the previous filings.

Dynamic feels that the fact that the unit was formed prior to drilling the well eliminated the requirement for a directional survey and requests that the Form AD be utilized in its place.

We are sorry for the confusion in this matter. If you have any questions, please contact the undersigned at 337-232-6841.

Yours Truly,

A handwritten signature in black ink, appearing to read 'David G. Jones', written over a horizontal line.

David G. Jones
Member/Manager
Dynamic Exploration Partners, L.L.C.

RECEIVED
FEB 23 2011
OFFICE OF CONSERVATION
LAFAYETTE DISTRICT

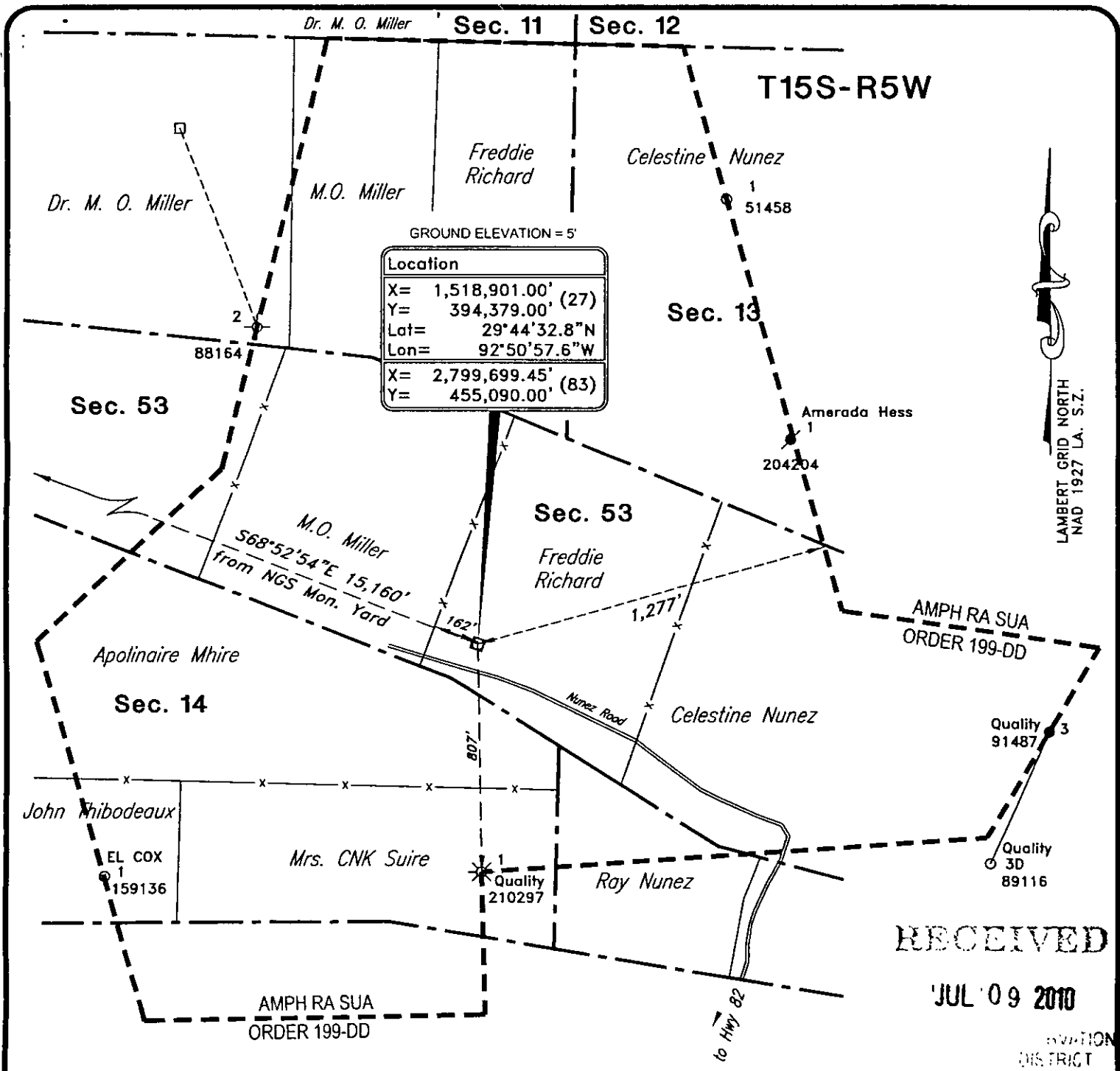

GROUND ELEVATION = 5'

Location	
X=	1,518,901.00' (27)
Y=	394,379.00'
Lat=	29°44'32.8"N
Lon=	92°50'57.6"W
X=	2,799,699.45' (83)
Y=	455,090.00'

RECEIVED

JUL 09 2010

SECTION DISTRICT

I, Kade P. Babineaux, hereby certify that the location of the Dynamic Exploration PTRS, LLC - AMPH RA SUA; Richard No. 1 is described as follows:

Being : S68°52'54"E 15,160' from NGS Mon Yard, located in Section 53, T15S-R5W, Cameron Parsh. La.

No residential or commercial structures, not owned by applicant, his lessor, or other predecessor in interest, were situated within a 500' radius of this location.

Kade P. Babineaux
 KADE P. BABINEAUX
 PROFESSIONAL LAND SURVEYOR
 LOUISIANA REGISTRATION NO. 4533

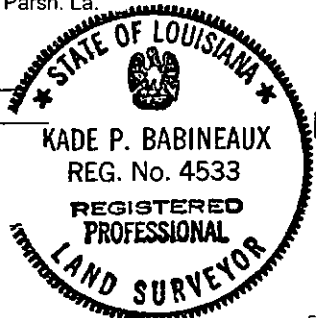

DYNAMIC EXPLORATION PTRS, LLC
 AMPH RA SUA; RICHARD NO. 1
 SECTION 53, T15S - R5W
 GRAND CHENIERE FIELD
 CAMERON PARISH, LOUISIANA

C&C Technologies
 SURVEY SERVICES
 730 E KALISTE SALOOM ROAD, LAFAYETTE, LA. (337) 261-0660
 CHK. BY: KPB
 L:\15S05W\100076D\100076U_TO_W.DWG



DATE: 7/9/2010

T15S-R5W

Sec. 11

Dr. M. O. Miller

Sec. 12

Dr. M. O. Miller

M.O. Miller

Freddie Richard

Celestine Nunez

Quality
10
51458
70413

Proposed Location	
X=	1,518,901.00' (27)
Y=	394,379.00' (27)
Lat=	29°44'32.8"N
Lon=	92°50'57.6"W
X=	2,799,699.45' (83)
Y=	455,090.00' (83)

Sec. 13

Amerada Hess
204204

Sec. 53

S68°52'54"E 15,160'
from NGS Mon. Yard

M.O. Miller

Sec. 53

Freddie Richard

Sec. 14

Apolinaire Mhire

Nunez Road

Celestine Nunez

LAMBERT GRID NORTH
NAD 1927 LA. S.Z.

John Thibodeaux

Mrs. CNK Suire

Quality
210297

Ray Nunez

No residential or commercial structures, not owned by applicant, his lessor, or other predecessor in interest, were situated within a 500' radius of this location.

RECEIVED

JUN 9 2010

OFFICE OF CONSERVATION
LAFAYETTE DISTRICT

GROUND ELEVATION = 5'

I, Kade P. Babineaux, hereby certify that the location of the Dynamic Exploration PTRS, LLC - Richard No.1 is described as follows:

Being : S68°52'54"E 15,160' from NGS Mon Yard , located in Section 53, T15S-R5W, Cameron Parsh, La

Kade P. Babineaux

KADE P. BABINEAUX
PROFESSIONAL LAND SURVEYOR
LOUISIANA REGISTRATION NO. 4533

KADE P. BABINEAUX
REG. No. 4533

REGISTERED
PROFESSIONAL

LAND SURVEYOR

C&C Technologies
SURVEY SERVICES

730 E. KALISTE SALOOM ROAD, LAFAYETTE, LA. (337) 261-0660

CHK. BY: KPB

FILENAME L115S05W1000761D100076 DWG

500'

SCALE IN FEET

DYNAMIC EXPLORATION PTRS, LLC

RICHARD NO. 1

SECTION 53, T15S - R5W

GRAND CHENIERE FIELD

CAMERON PARISH, LOUISIANA

DATE: 6/8/2010

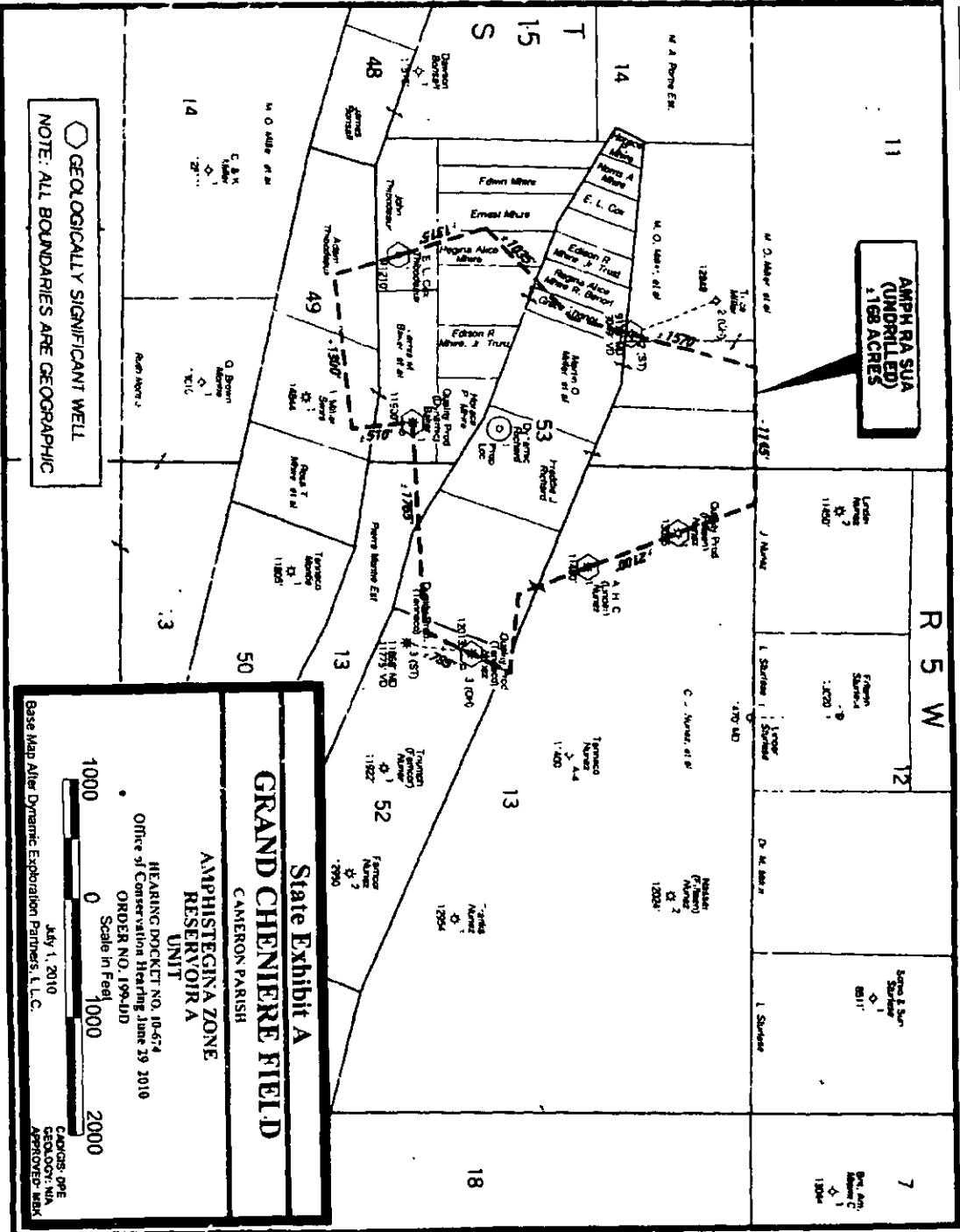

AMPH RA SUA
(UNDRIILLED)
1188 ACRES

○ GEOLOGICALLY SIGNIFICANT WELL
□ GEOGRAPHIC WELL

State Exhibit A
GRAND CHENIERE FIELD
CAMERON PARISH
AMPHISTEGINA ZONE
RESERVOIR A
UNIT

HEARING DOCKET NO. 10-674
Office of Conservation Hearing June 29 2010
ORDER NO. 1994JD
Scale in Feet 0 1000 2000

July 1, 2010
Base Map After Dynamic Exploration Partners L.L.C.

DAVIDS, JOE
GEOLOGIST
APPROVER: MEX



W.H.

STATE OF LOUISIANA
OFFICE OF CONSERVATION
PLUG AND ABANDON REPORT

RECEIVED
STATE OF LOUISIANA
OFFICE OF CONSERVATION
WELL RECORDS
BATON ROUGE, LA
2010 OCT 20 AM 9:23

WORK PERMIT NO LPA# 381-10

WELL SERIAL NO. 241560

TOTAL DEPTH 10,800 PBDT _____

DATE WORK FINISHED (MM-DD-YY) 07-24-10

LAFAYETTE DISTRICT

(Submit Original and 2 Copies to Appropriate Division/District)

NOTE: This Report Will Be Returned If Not Properly Completed And Signed

Field Grand Cheniere Parish Cameron Sec 53 Twp 15S Rng 5W

Operator Dynamic Exploration Partners, Llc OP CODE D187 Well Name Richard Well No. 1

Check Appropriate Box 29 DRY HOLE 30 FORMERLY ACTIVE 18 TEMPORARILY ABANDONED
 INJECTION WELL OTHER _____ (All But Top Plug Set)

Depth Casing Cut Below Mud Line Or Land Surface 5 Weight Of Mud Left In Well After Abandonment 10 ppg

Bridge Plugs: Pipe Size _____ Depth Set _____

Cement Retainers: Pipe Size 9-5/8" Depth Set 2,480

Is This Well A Multiple Completion? Yes No If Yes, Submit Additional Report For Other Well(s) And Indicate Other Serial No(s) In Space Provided. _____

CASING* SIZE	FEET OF CASING PULLED
9-5/8"	0

CEMENT PLUGS					
CASING* SIZE	TOP OF PLUG	BOTTOM OF PLUG	NUMBER OF SACKS	SLURRY WEIGHT	PLACEMENT METHOD
	8,300	8,500	67	15.6	pumped
9-5/8"	2,480	2,750	92	15.6	pumped
	2,380	2,480	36	15.6	pumped
	150	300	55	15.6	pumped
	33	90	20	15.6	pumped

*List Casing Sizes And Plug Depths In Descending Order

Remarks:

Cut off 13-3/8" conductor and 9-5/8" casing 5' below ground level, weld 1/2" plate with serial number and date inscribed on top.

This work was done according to the Rules and Regulations of the Office of Conservation.

[Signature]
WITNESS

RECEIVED

AUG 11 2010

Dynamic Exploration Partners, LLC
OPERATOR (Company Name)

OFFICE OF CONSERVATION
LAFAYETTE DISTRICT

[Signature]
REPRESENTATIVE (SIGNED)

AKS

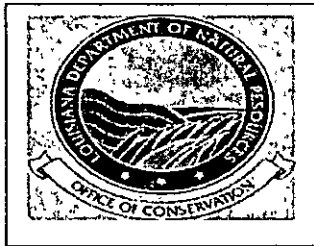

RECEIVED
DEPT. OF CONSERVATION
WELL RECORDS
BATON ROUGE, LA

2010 OCT 20 AM 9:32
State of Louisiana / Office of Conservation
Engineering Division

WORK PERMIT FORM DM - 4R

Work Permit No.		LPA#0381-10		
Operator's Name and Address: Dynamic Exploration Partners, LLC P.O. Box 52889, Lafayette La. 70505-2889		Permit Serial No: 241560		
Well Name and Number: AMPH RA SUA ; Richard Well #1		Operator Code: D187		
		Phone (337) 232-6841		
		Fax (337) 235-6355		
Field: Grand Cheniere (4172)	Parish: Cameron (012)	Sec. 53	Twp. 15S	Rng. 5W
DESCRIPTION OF WORK				
P & A PLAN. Set 200' balanced plug in open hole from +/- 8500' - 8300'. POOH. RIH and set cement retainer at +/-2480'. Pump cement plug from retainer to +/- 2750' leaving 50' cement on top of retainer. P/U to 300' and spot cement plug from +/- 150' - 300'. POOH. Cut casings +/- 8' BGL. <i>¢ weld plate.</i>				
Note: Verbal approval obtained from Mr.R.Hebert to P&A the subject well 2:30 pm on 7/23/10. Attached is the Well Schematic.				
RECEIVED				
Sand & Reservoir to be Tested:		TD: JUL 27 2010		
Verbal Work Permit Approved on: _____ ; engineer's initials/name: _____		OFFICE OF CONSERVATION LAFAYETTE DISTRICT		
Permit Requested By: Kade P. Babineaux for W.K. "Dub" Rainbolt		Phone 337-261-0660		
Signature: <i>Kade P. Babineaux</i>		Date July 23, 2010		
Permit Authorized By: <i>[Signature]</i>		Date: JUL 28 2010		

INSTRUCTIONS

A single application will suffice for one, or combinations of, the operations below provided that if more than one operation is requested on one form, such work must be performed consecutively. If additional applications for Work Permits are necessary on any one well, each should be numbered 1, 2, etc. in the order requested. An original and one copy of this form will suffice for all work with exception of plug and abandon, for which an original and two copies are required.

1 Plug and Abandon (Provide Well Schematic)	7 Pull Casing
2. Deepen	8. Change Zone of Selective Completion
3 Perforate	9. Sidetrack New BHL (Existing Well)
4. Squeeze	10. Deepen (Drilling)
5. Plugback	11 Deepen (Existing Well)
6 Sidetrack (Drilling)	12. Acidize / Stimulate
13 Repair (Except ordinary maintenance ops)	

Mail all Work Permits to the District where the well is located:

Office of Conservation
122 St. John St., Room 228
P. O. Drawer 165
Monroe, La. 71201
318-362-3111

Office of Conservation
1525 Fairfield Ave, Ste 668
Shreveport, La. 71101-4388
318-676-7585

Office of Conservation
825 Kaliste Saloom Rd.
Brandywine III, Ste 220
Lafayette, La. 70508-4281
337-262-5777

Contact the District Office at (number above) AND the Conservation Enforcement Specialist at _____ at least 12 Hours prior to commencement of work.

To perform any of the above work types without first obtaining a work permit is a violation of the law (LAC 43:XIX.105.), which carries with it possible civil and criminal penalties.

STATE OF LOUISIANA DNR-OFFICE OF CONSERVATION

TYPE ONLY

FORM MD-10-R-A

AMENDMENT
ACTION

APPLICATION TO AMEND PERMIT TO DRILL FOR MINERALS

SERIAL NO		241560	EFF DATE OF CHANGE		July	9 th	2010	CODE NOS 012 4172 D187	
PARISH	<input type="checkbox"/>	PARISH	Cameron						
FIELD	<input type="checkbox"/>	FIELD	Grand Cheniere						
OPER	<input type="checkbox"/>	OPERATOR	Dynamic Exploration PTRS, LLC						
LSE-UN	<input checked="" type="checkbox"/>	ADDRESS	P.O. Box 52889						
UN-LSE	<input type="checkbox"/>		Lafayette LA 70505-2889						
UN-UN	<input type="checkbox"/>	WELL NAME	AMPH RA SUA; RICHARD No 1						
LSE-LSE	<input type="checkbox"/>	LOCATION	Sec 53	T 15S	R 05W				
WELL NO	<input type="checkbox"/>	DESCRIPTION	SAME						
LOCN	<input type="checkbox"/>								
SWD	<input type="checkbox"/>								
CURRENT PRODUCT		SIGNATURE	<i>Richard Benjamin Agut</i>		PHONE NO	337-261-0660		SN 241560	
		WELL NAME	Richard		No	1			
		OPERATOR	SAME						
		BY	SAME						
FORMERLY		SIGNATURE	FORMER OPERATOR REPRESENTATIVE (TYPE NAME)					FMR PSH/FIELD	
OIL	<input type="checkbox"/>	COMPLETION ZONE	AMPHISTEGINA			ORDER(S)	199-DD SERIES, 29B, 29E		
GAS	<input type="checkbox"/>	APPROVED BY	<i>[Signature]</i>		DATE	8/5/10			
OTHER	<input checked="" type="checkbox"/>	APPROVED BY	<i>[Signature]</i>		DATE	10/08/2010			

ST:01
DRLG

REV 3/2005



BOBBY JINDAL
GOVERNOR

State of Louisiana
DEPARTMENT OF NATURAL RESOURCES
OFFICE OF CONSERVATION

ROBERT D. HARPER
SECRETARY

JAMES H. WELSH
COMMISSIONER OF CONSERVATION

August 6, 2010

Office of Conservation
ATTN: Permit Section
PO Box 94275
Baton Rouge, LA 70804-9275

Dear Mr. Wells:

Enclosed herewith please find application from DYNAMIC EXPLORATION PTRS, LLC (D187) for permit to amend their well name from RICHARD #001 to AMPH RA SUA; RICHARD #001, in the GRAND CHENIERE (4172) Field, CAMERON (012) Parish, Serial Number 241560.

- Check No. (s) _____ was deposited in CHASE BANK in Lafayette. INVOICE _____, Transmittal Date: _____.
- 07/09/2010 The effective date of this change.
- OTHER The product of this well.
- Voluntary Unit Affidavit and Plat attached.
- A copy of location plat is attached.
- Attachment for Mr. Wells.
- No fee required for this change.
- Applicable Office of Conservation Order No. 29B, 29E, 199-DD SERIES.

29-E
29-B-1
or 199-DD
eff 06/29/2010
AC ± 168
pr other
cmp yes
cpl "oi" permitted

Yours very truly,

RICHARD D. HUDSON
Lafayette District Manager

RECEIVED

AUG - 9 2010

RDH:hpp

Encls.

OFFICE OF CONSERVATION
PERMIT SECTION

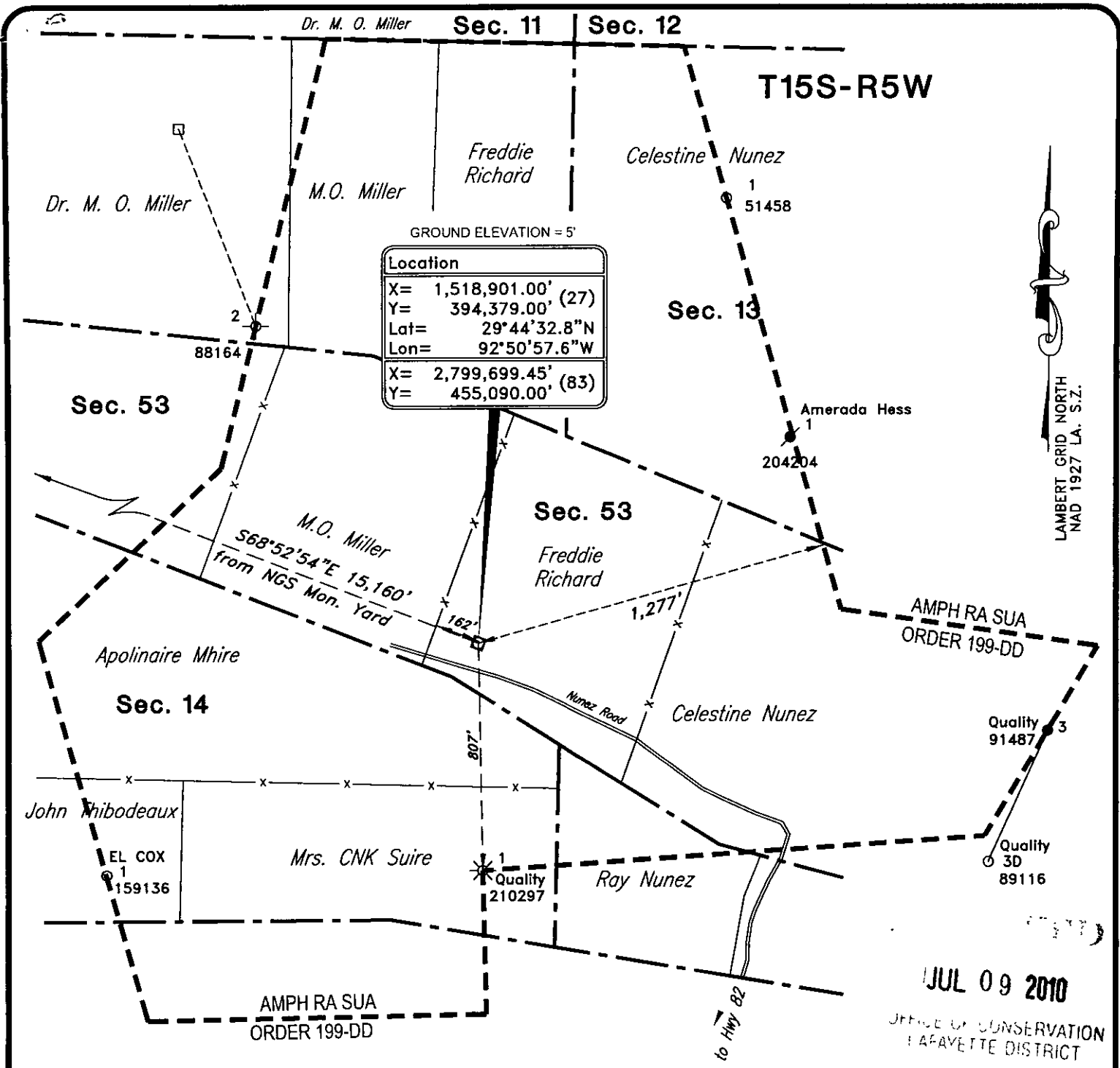

I, Kade P. Babineaux, hereby certify that the location of the Dynamic Exploration PTRS, LLC - AMPH RA SUA; Richard No.1 is described as follows:

Being : S68°52'54"E 15,160' from NGS Mon Yard , located in Section 53, T15S-R5W, Cameron Parsh La.

No residential or commercial structures, not owned by applicant, his lessor, or other predecessor in interest, were situated within a 500' radius of this location.

Kade P. Babineaux

KADE P. BABINEAUX
PROFESSIONAL LAND SURVEYOR
LOUISIANA REGISTRATION NO. 4533



DYNAMIC EXPLORATION PTRS, LLC
AMPH RA SUA; RICHARD NO. 1
SECTION 53, T15S - R5W
GRAND CHENIERE FIELD
CAMERON PARISH, LOUISIANA

C&C Technologies
SURVEY SERVICES

730 E KALISTE SALOOM ROAD, LAFAYETTE, LA. (337) 261-0660
CHK. BY: KPB
L115S05W100076D100076U_TO_W DWG



DATE: 7/9/2010

STATE OF LOUISIANA
OFFICE OF CONSERVATION
AMENDED PERMIT TO DRILL FOR MINERALS

(UN- PAID)

241560 SERIAL NO.

DATE 10/11/2010

EFFECTIVE 07/09/2010

CURRENT CODE

12 PARISH CAMERON
4172 FIELD GRAND CHENIERE
D187 OPERATOR DYNAMIC EXPLORATION PTRS, LLC
00 PRODUCT P.O. BOX 52889
LAFAYETTE, LA 70505- 0000

LAFAYETTE DISTRICT

WELL NAME AMPH RA SUA;RICHARD
LOCATION OF WELL SEC 053 T 15S R 05W M W
FORMER WELL NAME: RICHARD 001

NO. 001

APPLICABLE OFFICE OF CONSERVATION ORDERS: 29E, 199- DD

JAMES H. WELSH

JEFF WELLS

COMMISSIONER OF CONSERVATION

ISSUING AUTHORITY

WELL FILE



BOBBY JINDAL
GOVERNOR

State of Louisiana
DEPARTMENT OF NATURAL RESOURCES
OFFICE OF CONSERVATION

ROBERT D. HARPER
SECRETARY

JAMES H. WELSH
COMMISSIONER OF CONSERVATION

OCTOBER 11, 2010

DYNAMIC EXPLORATION PTRS, LLC
P.O. BOX 52889
LAFAYETTE, LA 70505-0000

*** AMENDED PERMIT TO DRILL ***

RE: CAMERON PARISH
GRAND CHENIERE FIELD
AMPH RA SUA; RICHARD NO. 001
SER NO. 241560

GENTLEMEN:

WE ARE ISSUING THE ATTACHED PERMIT TO DRILL FOR THE ABOVE REFERENCED WELL WITH THE UNDERSTANDING THAT YOU WILL COMPLY WITH THE FOLLOWING CONDITIONS:

COMPLETION OF SAID WELL CANNOT BE IN ANY POOL IN WHICH THE LOCATION DOES NOT CONFORM WITH THE PROVISIONS OF STATEWIDE ORDER NO. 29-E.

ALSO, THERE CAN BE NO COMPLETION IN ANY RESERVOIR WHICH IS NOT IN COMPLIANCE WITH THE PROVISIONS OF THE LOUISIANA OFFICE OF CONSERVATION ORDERS OF THE 199-DD SERIES, FOR THE ABOVE-CAPTIONED FIELD AND PARISH.

NO ALLOWABLE WILL BE ASSIGNED SAID WELL UNLESS IN COMPLIANCE WITH THE ABOVE PROVISIONS.

PLEASE BE ADVISED THAT A PERMIT TO DRILL ISSUED BY THE OFFICE OF CONSERVATION DOES NOT RELIEVE THE OPERATOR OF THE OBLIGATION TO COMPLY WITH FEDERAL, LOCAL, OR OTHER STATE PERMITTING OR REGULATORY REQUIREMENTS.

YOURS TRULY,

JAMES H. WELSH
COMMISSIONER OF CONSERVATION

JEFF WELLS

JW : PL
CC: RICHARD HUDSON
LAFAYETTE, DISTRICT MANAGER
29E, SPECIAL ORDER

Production Audit

Post Office Box 94008 • Baton Rouge, Louisiana 70804-9008 • 617 North 3rd Street • 9th Floor • Baton Rouge, Louisiana 70802
(225) 342-5530 • Fax (225) 342-4076 • www.dnr.state.la.us/conservation
An Equal Opportunity Employer

4. Special Operational Provisions Pass

Violations:

Waste Oil: No **Trash:** No **Produced Water:** No

Other: No **Other Description:**

**Special Op
Comments:**

E. DISPOSITION OF E&P

Type:

**Disposition EP
Comments:**

Inspection closed loop system
Comments:

THE OPERATOR'S REPRESENTATIVE SHALL SIGN THIS REPORT TO ACKNOWLEDGE RECEIPT OF HIS COPY, YOUR SIGNATURE CANNOT BE CONSTRUED AS AN ADMISSION OF GUILT FOR ANY VIOLATIONS CONTAINED IN THIS REPORT.

None
Operator's Representative

July 8, 2010

IN COMPLIANCE Yes

LEO SONNIER
Conservation Enforcement Agent

July 8, 2010



STATE OF LOUISIANA
OFFICE OF CONSERVATION
PERMIT TO DRILL FOR MINERALS

FEE: \$1264

SERIAL NO. 241560
API 17023230470000

Approval Date 06/18/2010
Expiration Date 12/14/2010

12 PARISH CAMERON
4172 FIELD GRAND CHENIERE
D187 OPERATOR DYNAMIC EXPLORATION PTRS, LLC
P.O. BOX 52889
LAFAYETTE, LA 70505- 0000

LAFAYETTE DISTRICT

WELL NAME: RICHARD

NO. 001

LOCATION OF WELL: SEC 053 T 15S R 05W M W

S 68 D 52' 54" E - 15,160' FROM NGS MONU. "YARD" IN SEC 53.

ZONE OR RESERVOIR OF PROPOSED COMPLETION: AMPH- CHRIST

Measured Dept 10800

True Vertical Depth

APPLICABLE OFFICE OF CONSERVATION ORDERS: 29B- 1,29E,29E- U,199

JAMES H. WELSH

JEFF WELLS

COMMISSIONER OF CONSERVATION

ISSUING AUTHORITY

WELL FILE



BOBBY JINDAL
GOVERNOR

State of Louisiana
DEPARTMENT OF NATURAL RESOURCES
OFFICE OF CONSERVATION

ROBERT D. HARPER
SECRETARY

JAMES H. WELSH
COMMISSIONER OF CONSERVATION

JUNE 18, 2010

DYNAMIC EXPLORATION PTRS, LLC
P.O. BOX 52889
LAFAYETTE, LA 70505-0000

*** PERMIT TO DRILL ***

RE: CAMERON PARISH
GRAND CHENIERE FIELD
RICHARD NO. 001
SER NO. 241560

GENTLEMEN:

WE ARE ISSUING THE ATTACHED PERMIT TO DRILL FOR THE ABOVE REFERENCED WELL WITH THE UNDERSTANDING THAT YOU WILL COMPLY WITH THE FOLLOWING CONDITIONS:

FURNISH THE APPROPRIATE DISTRICT MANAGER WITH A DIRECTIONAL SURVEY AS PROOF THAT THE WELL HAS BEEN DRILLED IN COMPLIANCE WITH THE PROVISIONS OF LAC 43:XIX 135.C (STATEWIDE ORDER NO. 29-B)

COMPLETION OF SAID WELL CANNOT BE IN ANY POOL IN WHICH THE LOCATION DOES NOT CONFORM WITH THE PROVISIONS OF STATEWIDE ORDER NO. 29-E.

IN THE EVENT THE WELL IS A PRODUCER, NO ALLOWABLE WILL BE ASSIGNED UNTIL A SUITABLE UNIT HAS BEEN FORMED.

ALSO, THERE CAN BE NO COMPLETION IN ANY RESERVOIR WHICH IS NOT IN COMPLIANCE WITH THE PROVISIONS OF THE LOUISIANA OFFICE OF CONSERVATION ORDERS OF THE 199 SERIES, FOR THE ABOVE-CAPTIONED FIELD AND PARISH.

NO ALLOWABLE WILL BE ASSIGNED SAID WELL UNLESS IN COMPLIANCE WITH THE ABOVE PROVISIONS.

PLEASE BE ADVISED THAT A PERMIT TO DRILL ISSUED BY THE OFFICE OF CONSERVATION DOES NOT RELIEVE THE OPERATOR OF THE OBLIGATION TO COMPLY WITH FEDERAL, LOCAL, OR OTHER STATE PERMITTING OR REGULATORY REQUIREMENTS.

YOURS TRULY,

JAMES H. WELSH
COMMISSIONER OF CONSERVATION

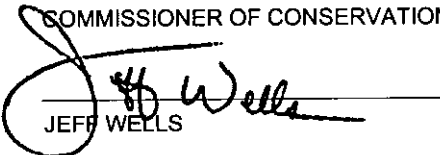
JEFF WELLS

JW : DP
CC: RICHARD HUDSON
LAFAYETTE, DISTRICT MANAGER
29B-1,29E,29E-U, SPECIAL ORDER

STATE OF LOUISIANA OFFICE OF CONSERVATION
APPLICATION FOR PERMIT TO DRILL FOR MINERALS

241560

TYPE ONLY

SERIAL NO 241560 DATE June 8, 2010 CODE NUMBERS
PARISH Cameron

012
4172
D187

FIELD Grand Cheniere
OPERATOR Dynamic Exploration PTRS, LLC
ADDRESS P.O. Box 52889
CITY Lafayette STATE LA ZIP 70505-2889
WELL NAME RICHARD No 001
LOCATION Sec 53 T 15S R 05W Being S68°52'54"E 15,160' From NGS Mon. "Yard".

APPLICATION FOR OIL GAS OTHER Proposed Total Depth and TVD, if applicable 10,800 TD

ZONE OR RESERVOIR OF PROPOSED COMPLETION AMPH. - CHRIST.

APPLICABLE CONSERVATION ORDERS 29B, 29E, 199 Series

SEND PERMIT TO Same as Above

FOR ADDITIONAL INFORMATION, CONTACT W.K. "Dub" Rainbolt Phone No 337-232-6841

BY Kade P. Babineaux - Agent [Signature] APPLICANT'S SIGNATURE

DISTRICT APPROVAL [Signature] DATE 6/10/10

ISSUED BY [Signature] DATE 6/18/10

API No (OC USE ONLY) 1702323047 Exp DEC 14 2010

RECEIVED

JUN 1 1 2010

OFFICE OF CONSERVATION
PERMIT SECTION

OFFICE OF CONSERVATION
LAFAYETTE DISTRICT
JUN 9 2010
RECEIVED

STATE OF LOUISIANA
OFFICE OF CONSERVATION

INTER OFFICE

June 10, 2010

TO: PERMIT SECTION
FROM: RICHARD D. HUDSON, MANAGER LAFAYETTE DISTRICT
ATTN: JEFF WELLS, PETROLEUM ANALYST MANAGER

Enclosed herewith please find application from DYNAMIC EXPLORATION PTRS, LLC (D187) to permit their RICHARD #001 in the GRAND CHENIERE (4172) FIELD, CAMERON (12) PARISH, LOUISIANA.

Also enclosed please find:

Copy of check No(s). 11894 in the amount(s) of \$1,264.00 deposited at Chase Bank in Lafayette INVOICE NO.551500 TRANSMITTAL DATE:6/10/10.

PERMITTED TO A TOTAL DEPTH OF 10,800' MD / ' TVD

<input checked="" type="checkbox"/>	Well Location Plat	<i>CZM#P2010 0157 4/15/10</i>	<i>No Bond 29B-1 29E 29E-U 199 series</i>
<input checked="" type="checkbox"/>	Well Location Certification		
<input type="checkbox"/>	Form A.D.C.		
<input type="checkbox"/>	Electric Log		
<input type="checkbox"/>	Schematic Diagram		
<input type="checkbox"/>	(Dual) structure map if well does not comply with Existing Orders		
<input type="checkbox"/>	(Selective-Onshore) structure map showing reservoir limits		
<input type="checkbox"/>	(Selective-Offshore) letter(s) of no objection from offset operators		
<input type="checkbox"/>	OFFSHORE (Seaward of the Chapman line)		

Applicable Office of Conservation Order No(s):
29B-1, 29E-UNIT, SERIES 199

Remarks and Recommendations: ROUTINE, DIRECTIONAL SURVEY REQUIRED, SUITABLE UNIT SHALL BE FORMED, PROPOSED LOCATION IS IN THE COASTAL ZONE MANAGEMENT AREA (CZM)

BONDING REQUIREMENTS: NO BOND REQUIRED
COMPLIANT OPERATOR 48 MONTHS

RECEIVED

JUN 11 2010

for *Rodolph Hebut*
Richard D. Hudson,
Manager Lafayette District
OFFICE OF CONSERVATION
PERMIT SECTION

RDH:RHjr:cmd
Encls.
cc: Geological Oil & Gas Division

**STATE OF LOUISIANA
OFFICE OF CONSERVATION**

PERMIT TO DRILL INSTRUCTIONS

OPERATOR: DYNAMIC EXPLORATION PTRS, LLC (D187)
P.O. BOX 52889
LAFAYETTE LA 70505

COMPANY REPRESENTATIVE: W. K. RAINBOLT
COMPLIANCE CORRESPONDENCE: DAVID G. JONES, SAME ADDRESS

We have processed and forwarded to Baton Rouge for final approval your application to drill the **RICHARD #001** in the **GRAND CHENIERE (4172) FIELD, CAMERON (12) PARISH.**

Statewide Order No. 29-B:

1. No well shall be drilled, nor shall the drilling of a well be commenced, **BEFORE** a permit for such well has been issued by the Office of Conservation.
2. Contact the District Office at (337) 262-5777 **AND** the Conservation Enforcement Specialist, **KENNETH SONNIER** at **201 HEBERT AVE., LAKE ARTHUR, LA 70549** or at **CELL PHONE NUMBER (337) 246-0521** or at **Leo.Sonnier@LA.GOV** at least **24 hours prior to spudding of well.**
3. No well shall commence drilling below surface casing until a well sign is posted on the drilling rig and subsequently on well showing: *Operator, Well Name and Number, Serial Number, Parish and Section-Township-Range.* A legible well sign shall be maintained until well is permanently plugged and abandoned.
4. Prior authorization is required for Deepening, Sidetrack, Perforating (including initial completion), Cement Squeezing, Plugback, Plug & Abandon and other work noted on Work Permit (Form DM-4R). This Work Permit shall be submitted to District Office **PRIOR** to commencement of work.

REPORTING REQUIREMENTS:

A weekly progress report (which can be found on our website at <http://dnr.louisiana.gov/cons/lafayettehome.ssi>) is required to be filed with the District Office by telephone (337) 262-5777, fax (225) 242-3328 or email laf-drill@la.gov by **MONDAY MORNING** of each week. Additionally, the CES listed above shall be contacted **MONDAY MORNING** of each week.

FORMS REQUIRED: To be submitted to the Lafayette District Office

1. **COMPLETION:** FORM COMP to be submitted in triplicate within three (3) days after successful completion of the well.
2. **PLUG AND ABANDON REPORT:** To be submitted in triplicate with Well History (WH-1) within twenty (20) days after plug and abandonment of the wellbore.
3. **WELL HISTORY:** FORM WH-1 to be submitted in triplicate within twenty (20) days after successful completion or plug and abandonment of the wellbore (wellbore schematic attached).
4. **INFORMATIONAL WELL HISTORY:** In the event that you do not successfully complete or plug and abandon the wellbore within twenty (20) days of reaching total depth, you are required to submit to this office an **Informational** FORM WH-1 (wellbore schematic attached) which will indicate one of the following status codes:
 - a. 31 – Inactive Dry Hole Future Utility
 - b. 32 – Inactive Dry Hole No Future Utility
5. **DIRECTIONAL SURVEY/APPARENT DEVIATION:** To be submitted in triplicate with Well History (WH-1) within 20 days after total depth is reached.
6. **ELECTRIC LOGS:** Two (2) copies of the 1" and one (1) copy of the 5" (dual induction composite/gamma ray/resistivity/conductivity) to the total measured depth to be submitted within 20 days after total depth is reached.
7. **OILFIELD WASTE DISPOSITION:** Form ENG-16 to be submitted in duplicate after reserve pit is closed, no later than six (6) months after total depth is reached.

FAILURE TO COMPLY WITH THE FOREGOING MAY RESULT IN THE ASSESSMENT OF A FINE FOR WILLFUL VIOLATION OF THE PROVISIONS OF LOUISIANA R.S. 30:18. In the event you use a consultant or a drilling contractor on a turnkey basis, please see that he is furnished a copy of these instructions.

24560

T15S-R5W

Sec. 11

Dr. M. O. Miller

Sec. 12

Dr. M. O. Miller

M.O. Miller

Freddie Richard

Celestine Nunez

Quality
10
51458
70413

Proposed Location	
X=	1,518,901.00' (27)
Y=	394,379.00' (27)
Lat=	29°44'32.8"N
Lon=	92°50'57.6"W
X=	2,799,699.45' (83)
Y=	455,090.00'

Sec. 13

Amerada Hess
1
204204

Sec. 53

Sec. 14

Sec. 53

Freddie Richard

Apolinaire Mhire

Celestine Nunez

John Thibodeaux

Mrs. CNK Suire

Quality
1
210297

Ray Nunez

No residential or commercial structures, not owned by applicant, his lessor, or other predecessor in interest, were situated within a 500' radius of this location.

RECEIVED

JUN 9 2010

OFFICE OF CONSERVATION
LAFAYETTE DISTRICT

GROUND ELEVATION = 5'

I, Kade P. Babineaux, hereby certify that the location of the Dynamic Exploration PTRS, LLC - Richard No.1 is described as follows:

Being S68°52'54"E 15,160' from NGS Mon. Yard, located in Section 53, T15S-R5W, Cameron Parsh. La.

KADE P. BABINEAUX
PROFESSIONAL LAND SURVEYOR
LOUISIANA REGISTRATION NO. 4533

C&C Technologies
SURVEY SERVICES

730 E. KALISTE SALOOM ROAD, LAFAYETTE, LA. (337) 261-0660

CHK. BY: KPB

FILENAME L:\15S05W\100076\100076.DWG

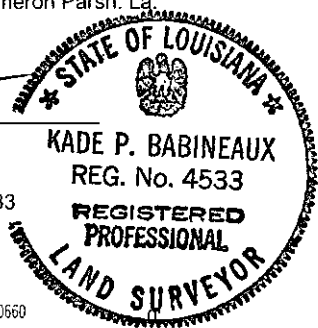

SCALE IN FEET

DYNAMIC EXPLORATION PTRS, LLC
RICHARD NO. 1
SECTION 53, T15S - R5W
GRAND CHENIERE FIELD
CAMERON PARISH, LOUISIANA

DATE: 6/8/2010

to Hwy 82

LAMBERT GRID NORTH
NAD 1927 LA. S.Z.

S68°52'54"E 15,160'
from NGS Mon. Yard

162°

807'

88164

2

1