

SECTION 7

TOWNSHIP 20 NORTH,
CADDO PARISH, LOUISIANA.

RANGE 15 WEST.

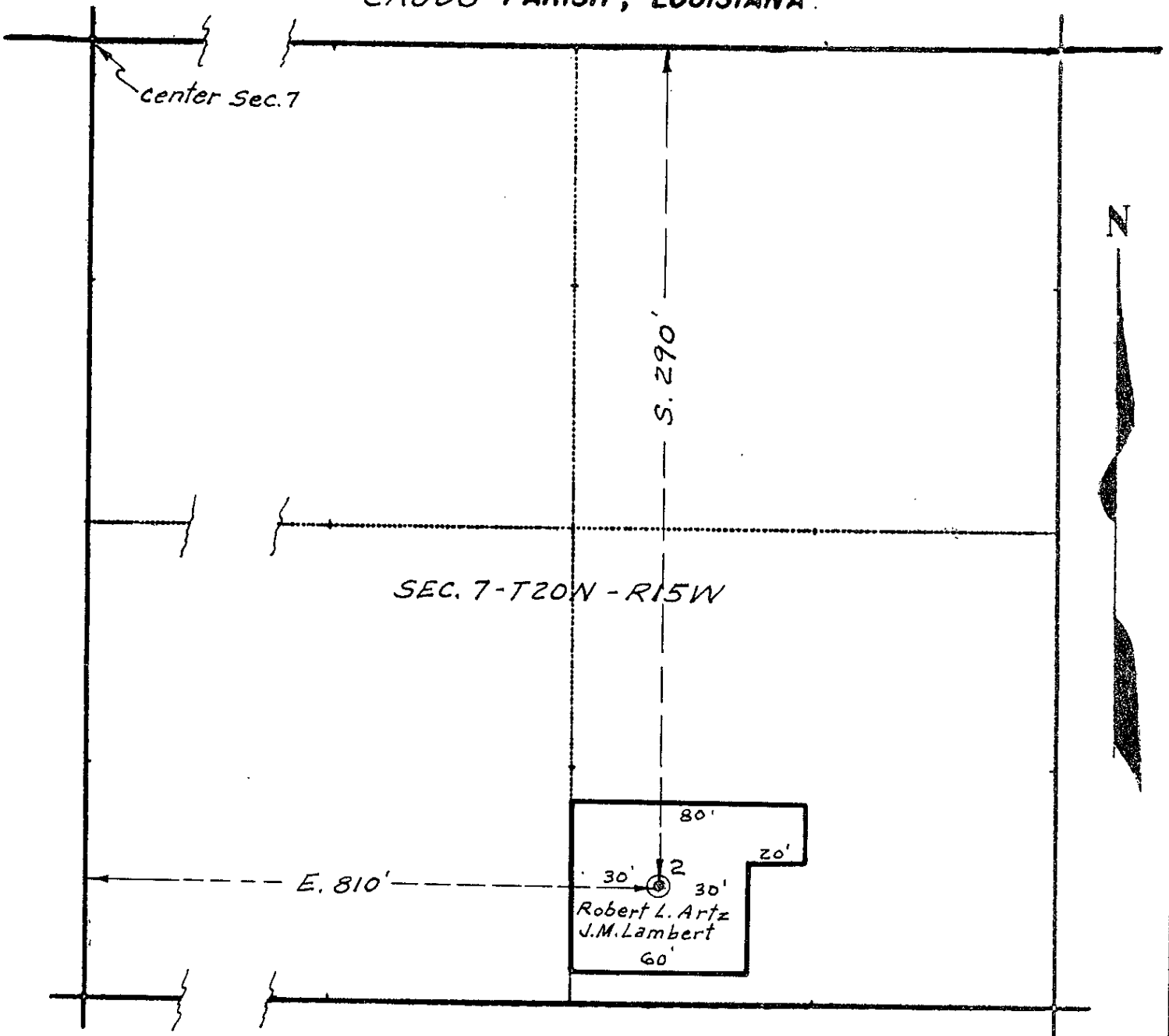

PLAT SHOWING LOCATION
ROBERT L. ARTZ - J. M. Lambert No. 2
 Located 290 ft. South and 810 ft. East from the
 center of section 7 township 20 North, range 15 West,
 Caddo Parish, Louisiana.
 Scale 1" = 50'

10-10-56

I hereby certify that the above plat
correctly represents this location as
staked by me on the ground.

Bew E. Ramsey

N^o 48033

DISTRICT OFFICE COPY
DEPARTMENT OF CONSERVATION

\$50.00

PERMIT TO DRILL FOR MINERALS

BATON ROUGE, LA., OCT. 17, 19 56

PARISH CADDO FIELD PINE ISLAND

OPERATOR ROBERT L. ARTZ

ADDRESS 205 MERRICK ST., SHREVEPORT, LA.

LOCATION OF WELL 290° SOUTH AND 810° EAST FROM CENTER OF SEC. 7.

Sec. 7, T. 20N, R. 15W

You are hereby authorized to drill J.M. LAMBERT

Well No. 2, referred to under application bearing serial No. 63466

dated OCT. 13, 19 56, signed by _____

This well to be drilled to OIL-CHALK zone on surface area of ONE acres

DRILLING CONTRACTOR _____

STATE OF LOUISIANA
DEPARTMENT OF CONSERVATION

Commissioner, Department of Conservation
Form MD-18-R

Chief Engineer, Division of Minerals
5M Sets 11-55 T.J.M. 18-39, 40

POTENTIAL REPORT

Type Well: Oil Gas _____ Distillate _____

Type Test: Comp. Recomp. _____ Retest. _____ Regauge _____

Parish Caddo Field Caddo Pine Top

Company Petrol Arts Serial No. 63466

Well Name & No. J.M. Lambert #2

Location: Sec. 7 Twp. 30 Rge. 15 Flowing _____ Pump

Prod. Horizon Chalk Perf. Int. 1396 to 1512

Casing Setting: Size 4 1/2 @ 1340

Tubing Setting: Size 2 @ 1530 T.D. 1542

Date Completed 11-12-36 Date Gauged 12-7-36

Acidize with _____ gals. Elev. of Derr. Floor _____
Iron TEST DATE _____

T. P. _____ C. P. _____ Choke Size _____ /64th

Closing TK Gge. _____ ft. _____ in. @ _____ Time

Opening TK Gge. _____ ft. _____ in. @ _____ Time

Diff. _____ ft. _____ in. _____ Hours (Time)

Tank No. _____ Tank Coef. _____

Bbls. Per Hrs. _____ Est. Bbls. Per Day 10

Daily Gas Vol. _____ *M³C.F. G/O Ratio _____

B.S.&W. _____ % Corrected Gravity _____ Deg. A.P.I.

Witnessed _____ Title _____

Gauged by [Signature] Title _____
Department of Conservation

District Office [Signature]

Remarks: _____

* Thousands

205 Merrick St., Shreveport 10-19-56

SCOUT REPORT ^{Jack}
no application

DIVISION P-48033 S-63466

PAR. Cad. FIELD CPT

OPERATOR Robert L. Artz

FARM J.M. Lambert WELL NO. 2

LOCATION 290' S & 810' E fr. Center

SEC. 7 TWP. 20 RNG. 15 ELEV.

BEGAN DRILG COMPLETED

TOTAL DEPTH Chalk TOP PAY

INIT. PRODUCTION

CASING RECORD Pat 12-26-12

DATE	CONDITION
10-26	loc.
11-2	✓
11-9	✓
11-16	✓
11-23	✓
11-3	✓
12-4	set of 6" pipe 18' 0"

FORM NO. 1-M

*Completed 10/11/56
Per 1396-1512-2542*

STATE OF LOUISIANA **AMEND OPR.**
DEPARTMENT OF CONSERVATION

Amended Permit..... \$25.00

AMENDED PERMIT TO DRILL FOR MINERALS

SERIAL NO.: **63466** BATON ROUGE, LA., **9-22-59**, 19
PARISH: **CADDO** FIELD: **CADDO-PINE ISLAND**

OPERATOR: **JOHN P. JOHNSON ET AL (FMLY. ROBERT L. ARTZ)**
ADDRESS: **Box 705**
VICKSBURG, Miss.

WELL NAME: **J. M. LAMBERT** NO.: **2**
LOCATION OF WELL: Sec. **7** T **20N** R **15W** **290' S. 810' E. FROM**
CENTER OF SEC.

Zone or Reservoir of proposed completion:
Applicable Department of Conservation Order: **29-B**

Commissioner

Issuing Authority

MINERAL DIVISION
DEPARTMENT OF CONSERVATION
STATE OF LOUISIANA

APPLICATION FOR WORK PERMIT

PERMIT TO PLUG + ABANDON DATE 7-3-62
PARISH CAJODO FIELD PINE ISLAND
COMPANY JOHN P. JOHNSON ET AL
ADDRESS Box 705 VICKSBURG MISSISSIPPI
WELL NAME J. M. LAMBEAT NO. 2 SEC. 7 T20N R15W
WELL PERMIT SERIAL NO. 63466 WORK PERMIT NO. (blank)
LOCATION 290' South + 810' East from center
OF SECTION
DETAIL OF WORK TO BE DONE PULL CASING + PLUG
WELL

SEND PERMIT TO W. C. ALLEN TD. 1540
ADDRESS Box 263, OIL CITY, LA.
PERMIT REQUESTED BY W. C. Allen
(Signature of Company Representative)

INSTRUCTIONS

This card must be made out for each of the following listed, possible work permits applied for:

1. Abandon (Plug and Abd)
2. Acidize
3. Deepen
4. Perforate
5. Perforate and Squeeze
6. Plug (Plugback)
7. Plug and Perforate
8. Plugback and Sidetrack
9. Plug and Squeeze
10. Pull Casing
11. Sidetrack
12. Squeeze
13. Squeeze and Perforate
14. Workover
15. Drain Hole Drill
16. Sandfrac, Stratafrac, Hydrafrac, Sandoil Treat, etc.

No one application for work permit can cover more than one of the above listed sixteen (16) operations. If it takes more than one application for work permit to cover the work that you plan doing on any one well, then make out a SEPARATE CARD for each operation and number the cards 1, 2, etc.

NOTICE: To perform any of the above listed sixteen (16) possible work jobs in Louisiana without first obtaining a permit is an infraction of the law and subject to prosecution.



DEPARTMENT OF CONSERVATION
STATE OF LOUISIANA

PLUG AND ABANDON REPORT

DATE WORK DONE 7-11-62

WELL SERIAL NO. 63466
WORK PERMIT NO. 70

(Depleted)

Shreveport

DISTRICT

(Three Copies to be Filed with the District Office)

NOTE: This Report Will be Returned if Not Properly Completed And Signed.

Field Pine Island Parish Caddo Sec. 7 Twp. 20N Rge. 15W

Company John P. Johnson et al Lease J. M. Lambert Well No. 2

Total Depth 1542' Condition of Well Depleted Producer

- 1. Surface Casing (NONE) Size _____ Depth _____ Amount Pulled None
- 2. Protection Casing Size _____ Depth _____ Amount Pulled _____
- 3. Production Casing Size 4 1/2" Depth 1540 Amount Pulled 599

CEMENT PLUGS

- 1. Depth Bottom To _____ No. of Sacks 8 How Placed Poured
- 2. Depth Top Surface To _____ No. of Sacks 2 How Placed Poured
- 3. Depth _____ To _____ No. of Sacks _____ How Placed _____

Mud Record: Weight _____ Viscosity _____

Remarks: Depleted Ammonia Chalk producer

This work was done according to the Rules and Regulations of the Department of Conservation.

L. M. McKeeney Jr
WITNESS

Buck Horton Buck Horton
COMPANY

(Signed)

REPRESENTATIVE

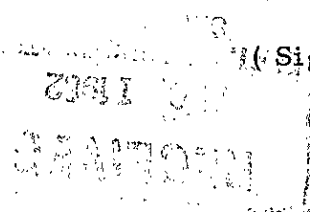

²
No. 38006

DEPARTMENT OF CONSERVATION

PERMIT TO DRILL FOR MINERALS

BATON ROUGE, LA, ~~SEPTEMBER 1~~, 19 ~~54~~

PARISH CAMERON FIELD GRAB LAKE

OPERATOR FOREST OIL CORPORATION

ADDRESS 1229 MILAN BUILDING, SAN ANTONIO, TEXAS

LOCATION OF WELL

1272.1' NORTH AND 1339.3' WEST OF SE/CORNER

of Sec. 20, T. 15-S R. 5-W

You are hereby authorized to drill DR. M. O. MILLER

Well No. 5, referred to under application bearing serial No. 53466

dated August 26, 19 54, signed by J. G. WILLIS

This well to be drilled to 14,000' zone on surface area of _____ acres

DRILLING CONTRACTOR WINN HAWKINS, LAFAYETTE, LOUISIANA

STATE OF LOUISIANA
DEPARTMENT OF CONSERVATION

Commissioner Department of Conservation
Form MD 13 R

Office Manager Division of Minerals
2M Sets 8-54 T-J-M

WORK ORDER PERFORATING GUNS ATLAS CORPORATION

No 20333 A
C.P.O. 703

BRANCH LAKE CHARLES LA.

DATE 11-17-54

THIS WORK performed in accordance with terms and conditions specified on reverse side hereof, which we hereby approve and accept.
Pricing, indicated hereon, subject to correction by our Invoicing Department, in accordance with latest price schedules.

CUSTOMER FOREST OIL CORP. By W. H. ...

ADDRESS Box #1401 Haymann Hill Center - Lafayette La.

WELL NAME & NO. M. D. ... FIELD CRAS ...

COUNTY & STATE Cadiz La.

JET PERFORATE

From Depth	To Depth	Shots Per Foot	No. Shots in Area	Casing Size	Casing Weight	Net Price
11865	11880	4	60	7"	32#	

RECEIVED

NOV 18 1954

DEPARTMENT OF MINERALS
LAKE CHARLES

4 WAY JET BULLET PERFORATE

11890		4	4	7"	32#	
-------	--	---	---	----	-----	--

BAKER WIRE LINE BRIDGE PLUG

Size	Type	Serial Number	Setting Depth	Casing Size	Casing Weight	Net Price
3B	COST IRON	5718	12150	7"	32#	415.00

BAKER PRODUCTION PACKER

Setting Service with junk catcher run included						
Hrs. @		ONE PRODUCTION PACKER				240.00
		ONE GRABBER RETAINER				240.00

OTHER SERVICE OR CHARGES

		11 SECTIONS DUMP BAILER - DUMP BAILER				47.10
		Stand-by time charged @ \$10.00/hr. 2 SECT (DUMP) STANDBY PRODU				140.00

Time Arrived on Job 1:30 P.M. 11-13 1954 Time of Leaving Job 8 P.M. 11-17 1954

Mileage One Way 50 Truck No. 27 Operator C. F. ...

GENERAL CONDITIONS ATTENDING ALL SERVICES

TERMS OF PAYMENT: All accounts for the use and service of men, material and equipment furnished by Perforating Guns Atlas Corp. shall be due in accordance with the invoice rendered. All accounts remaining unpaid after the expiration of 30 days from the date said use and service was furnished shall bear interest at the rate of 6% per annum. In the event the enforcement of the claim for indebtedness arising hereunder is placed in the hands of a collection agency and/or an attorney for collection, the customer agrees to pay an extra charge of 10% of the total amount for collection fees.

DIRECTION AND SUPERVISION: Perforating Guns Atlas Corp. in rendering services requested by the customer, does so as an independent contractor, recognizing that at all times the customer has complete custody and control of the well, the conditions created in the well, the drilling equipment and the well premises.

INSURANCE: Perforating Guns Atlas Corp. agrees to carry at its own cost compensation insurance on its employees and public liability insurance on its operations.

CONDITION OF CUSTOMER'S PROPERTY: Customer certifies that the well in which the work ordered is to be done is in proper and suitable condition for the performance of said work.

DAMAGES TO CUSTOMER'S PROPERTY: Due to the uncertain and unknown conditions and the incidental hazards under which the use and service of the men, material and equipment of Perforating Guns Atlas Corp. is furnished to customer, Perforating Guns Atlas Corp. assumes no responsibility for damages of any kind or nature to customer's well, and customer agrees that it will not hold Perforating Guns Atlas Corp. or any of its agents liable for any damages to the well, be the same above or below the surface, arising from any cause whatsoever.

LOSS OF EQUIPMENT: In the event that tools or equipment of Perforating Guns Atlas Corp. should be lost in the performance of the work ordered, customer agrees to either recover the property lost without cost to Perforating Guns Atlas Corp. or to pay for same.

TRANSPORTATION OF EQUIPMENT TO WELL: If in order to gain access to or return from the well to be serviced, it is necessary to repair roadbeds, or to provide tractors, barges, or other special means of transportation for our trucks, equipment, or personnel, such shall be arranged and paid for by the customer.

BARGE JOBS: An additional charge of \$100 per round trip will be made when work is performed by a unit operating from a barge.

STAND-BY TIME: Stand-by time is all that time spent at customer's location other than actual operating time. It includes periods we are required to wait because of well conditions, testing, reconditioning, or customer's request. Time required for extra set-up or tear-down of our equipment is considered Stand-by Time. Time consumed in marine transportation is not considered Stand-by Time.

Stand-by Time will be computed from the time our equipment or crew arrives on location or the time scheduled by the customer, whichever is later.

When our equipment is waiting at one well and is released to service another well, Stand-by Time will not apply against the first well while the equipment is away, but will be resumed upon return.

An allowance of 10 free hours will be made on Stand-by Time prior to commencement of first operation and 5 free hours on Stand-by Time during each different service performed on the same set-up. Beyond these allowances, charge will be made at the rate of \$10 per hour.

MILEAGE CHARGE: There is a free mileage zone of 150 miles driving radius from any one of our stations. The round trip mileage charge for every mile driven outside the free mileage zone is 50¢ per mile.

INCOMPLETED OPERATIONS: No charge will be applied in case the operation is not completed due to failure of our equipment.

If an operation is attempted but cannot be completed due to well conditions, charges will be applied as follows:

- (1) Set-up charge—\$120.
- (2) Stand-by charge if applicable.
- (3) Mileage charge if applicable.

If an operation is cancelled by a customer on arrival at well, round trip mileage will be charged from the nearest location without the 300 mileage exemption.

TAXES: Any tax based on the sale of tangible personal property and/or the rendering of services ordered shall be added to the stated price.

INFORMATION: Information regarding our service is held in strict confidence and will be released to others only upon written approval of the owner.

PRICE CHANGES: Prices are subject to change at any time.

No employee of Perforating Guns Atlas Corp. is empowered to alter the published prices or the above terms and conditions.

FOREST OIL CORPORATION



Station 2, Box 1401, Lafayette, Louisiana

August 20, 1954

Department of Conservation
Minerals Division
Schlinder Building
Lake Charles, Louisiana

Gentlemen:

Attached hereto is Collection Draft in the amount of \$50.00, two (2) copies of Location Plats, and two (2) copies of Application for Drilling Permits for drilling Dr. M. O. Miller No. 5, Cameron Parish, Louisiana.

Very truly yours,

FOREST OIL CORPORATION

BY *J. C. Willis*
J. C. Willis -
Dist. Engineer.

..rra
Attach.
cc: File

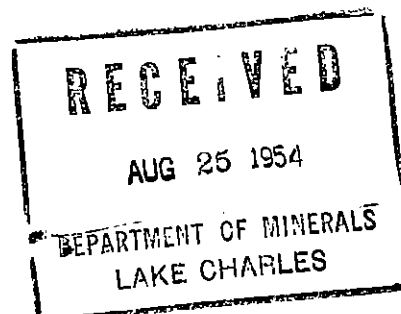

August 25, 1954

Mr. Thos. M. Winfield, Chief Eng.
Department of Conservation
State Capitol Building
Baton Rouge, Louisiana

Dear Sir:

Find enclosed check for \$50.00 covering permit fee,
application of Forest Oil Corporation to drill their Dr.
M. O. Miller No. 5, Crab Lake Field, Cameron Parish, Lou-
isiana.

Yours very truly,

ARSENE P. EDWARDS
District Manager
Lake Charles, La.

APE:dmb

Encl.

RECEIVED
SEP 14 1954
DEPARTMENT OF MINERALS
LAND OFFICES

DEPARTMENT OF CONSERVATION
STATE OF LOUISIANA

AFFIDAVIT OF TEST OF CASING IN WELL

WORK PERMIT NO. _____
WELL SERIAL NO. 38006

DATE WORK DONE 9-11-54

(One copy to be filed with the District Office)

NOTE:
THIS REPORT WILL BE RETURNED IF NOT PROPERLY FILLED IN AND SIGNED

PARISH Cadiz FIELD Cash Lake SEC. 20 TWP 15 RGE 5

COMPANY Forest Oil Co LEASE M. M. Miller WELL NO. 5

TOTAL DEPTH 3515

SIZE OF CASING 10 3/4 IN. WT. PER FT. 40-5 #: MAKE J&K

NO. OF THREADS PER IN. 8 GRADE 25 X 110 SEAMLESS X NEW 2ND

IF SECOND HAND, WAS PIPE TESTED: _____ DESCRIBE _____

DEPTH LANDED BELOW DERRICK FLOOR 3510 FT. SACKS OF CEMENT 1500

SIZE OF HOLE 15 IN.: AMOUNT OF CEMENT LEFT IN PIPE 30

METHOD OF CEMENTING HP CEMENT SET 48 HOURS UNDER 500 LBS.

PRESSURE _____ TOTAL TIME SET _____ HOURS

DETAIL OF PRESSURE TEST BEFORE DRILLING PLUG

DATE OF TEST: 9-11-1954 GAUGE PRESSURE ON CASING 1250 LBS.

PRESSURE AT END OF 30 MINUTES 1250 DROP None LBS.

TEST FLUID: WATER X MUD _____ LBS. PER GALS: VISCOSITY _____ SEC.

REMARKS: Pressure maintained, Made
Value

THIS WORK AS DONE ACCORDING TO THE RULES AND REGULATIONS OF THE DEPARTMENT OF CONSERVATION, MINERALS DIVISION.

SIGNED: Forest Oil Corp
COMPANY

WITNESS: W. J. Smith
Subcom

W. A. Brown
Representative

DEPARTMENT OF CONSERVATION
STATE OF LOUISIANA

- AFFIDAVIT OF TEST OF CASING IN WELL -

WORK PERMIT NO. 3800
WELL SERIAL NO. 5346

DATE WORK DONE 10-20-54

(One copy to be filed with the District Office)

NOTE:

THIS REPORT WILL BE RETURNED IF NOT PROPERLY FILLED IN AND SIGNED

PARISH Terrebonne FIELD Crest Lake SEC. 20 TWP 15 RGE 5

COMPANY Forest Oil Co. LEASE MOMM WELL NO. 5

TOTAL DEPTH 12400

SIZE OF CASING 7 IN: WT. PER FT. 24.32 #: MAKE J&L

NO. OF THREADS PER IN. 8 GRADE 780 SEAMLESS NEW 2ND

IF SECOND HAND, WAS PIPE TESTED? _____ DESCRIBE _____

DEPTH LANDED BELOW DERRICK FLOOR 12399 FT. SACKS OF CEMENT 1050

SIZE OF HOLE 9 7/8 IN.: AMOUNT OF CEMENT LEFT IN PIPE 4"

METHOD OF CEMENTING W/B CEMENT SET 12 HOURS UNDER 800 LBS.

PRESSURE 1350 TOTAL TIME SET _____ HOURS

DETAIL OF PRESSURE TEST BEFORE DRILLING PLUG

DATE OF TEST: 10-20-1954 GAUGE PRESSURE ON CASING 1400 LBS.

PRESSURE AT END OF THIRTY MINUTES(30) 1400 DROP 7000 LBS.

TEST FLUID: WATER _____ MUD _____ LBS. PER GAS: VISCOSITY _____ SEC.

REMARKS: 3 Remann Pumping, Master

W.M.C.
THIS WORK WAS DONE ACCORDING TO THE RULES AND REGULATIONS OF THE DEPARTMENT OF CONSERVATION, MINERALS DIVISION.

WITNESS: [Signature] SIGNED: Forest Oil Corp.
COMPANY

[Signature] Clarence Coan
Representative

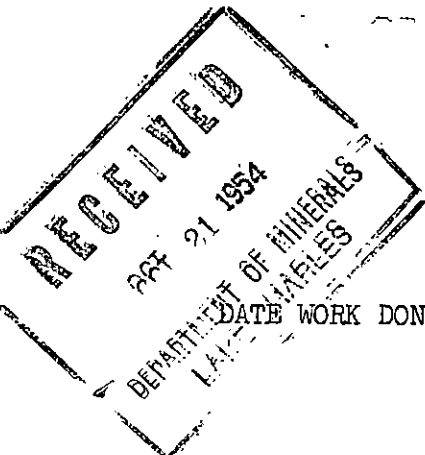

MINERALS DIVISION
DEPARTMENT OF CONSERVATION
STATE OF LOUISIANA

RECEIVED

NOV 16 1954

- PLUG (PLUG-BACK) RECORD -

DATE WORK DONE

11-16-54

DEPARTMENT OF MINERALS
WORK PERMIT NO. UPARLES
WELL SERIAL NO. 5

(One copy to be filed with the District Office)

NOTE:

THIS REPORT WILL BE RETURNED IF NOT PROPERLY FILLED IN AND SIGNED

PARISH Orleans FIELD Orleans SEC 20 TWP 3 RGE 1

COMPANY Forest Oil Corp. LEASE M.C. Mc... WELL NO. 5

TOTAL DEPTH 13915 NEW OR OLD WELL new

SIZE CASING 4" DEPTH OF CASING 12397

CEMENT RETAINER SET AT Bridge Plug 12150

DEPTH OF PLUG FROM 13915 TO 12150

NUMBER OF SACKS 1 NUMBER OF HOURS CEMENT SET 12

PURPOSE OF PLUG Seal well

PLUG JOB DONE BY W. H. Lee

METHOD OF PLACING CEMENT Shoop barrel

BARRELS OF WATER BEFORE CEMENT 0 AFTER 0

RESULTS Satisfactory

PLUG JOB DONE BY Preparatory work

REMARKS: 1. Cement returned. Machine

valve. Checked all plug rods &

is satisfactory

THIS WORK WAS DONE ACCORDING TO THE RULES AND REGULATIONS OF THE DEPARTMENT OF CONSERVATION, MINERALS DIVISION.

SIGNED: Forest Oil Corp.
COMPANY
Clarence Coon
Representative

MINERALS DIVISION
DEPARTMENT OF CONSERVATION
STATE OF LOUISIANA

RECEIVED
NOV 16 1954
DEPARTMENT OF CONSERVATION
LAKE CHARLES

- PERFORATE AND SQUEEZE RECORD -

DATE WORK DONE 11/14/54

WORK PERMIT NO. _____
WELL SERIAL NO. 5240

(One copy to be filed with the District Office)

NOTE:

THIS REPORT WILL BE RETURNED IF NOT PROPERLY FILLED IN AND SIGNED

PARISH Madison FIELD Cadillac SEC. 20 TWP. 15 RGE. 6
COMPANY Forest Oil Corp. LEASE MOMMILL WELL NO. 5
TOTAL DEPTH 2915 NEW OR OLD WELL NEW
SIZE CASING 7 DEPTH OF CASING 17399
DEPTH OF PLUG BELOW PERFORATION 200
PERFORATED FROM 11800 TO 11897
NUMBER OF HOLES 1 SIZE OF HOLES 2 1/2
PERFORATING COMPANY W. J. ... TRUCK NUMBER 77
METHOD OF PLACING CEMENT Hand
WHERE CEMENT RETAINER SET: DEPTH 11882 FT.
BARRELS OF WATER PUMPED BEFORE CEMENT 5 AFTER 5
BREAKDOWN PRESSURE 5500 LBS. FINAL PRESSURE 5200 LBS.
PURPOSE OF SQUEEZE JOB Pressure
SQUEEZE JOB DONE BY H. J.
REMARKS: Pressure

THIS WORK WAS DONE ACCORDING TO THE RULES AND REGULATIONS OF THE DEPARTMENT OF CONSERVATION, MINERALS DIVISION.

SIGNED: Forest Oil Corp.
COMPANY
Chance
Representative

DEPARTMENT OF CONSERVATION
STATE OF LOUISIANA

-PERFORATING RECORD -

REC'D
NOV 16 1954
DEPARTMENT OF CONSERVATION
LAKE CHARLES
WORK PERMIT NO. 163466
WORK SERIAL NO. 163466

DATE WORK DONE 11-15-54

(One Copy to be filed with the District Office)

NOTE

THIS REPORT WILL BE RETURNED IF NOT PROPERLY FILLED IN AND SIGNED

PARISH Cameron FIELD Quadrant SEC 20 TWP 15 RGE 5

COMPANY Forest Oil Corp. LEASE W.M.O.M. Lease WELL NO. 5

TOTAL DEPTH 12915 NE OR OLD WELL NEW

SIZE CASING 7 DEPTH OF CASING 12377

DEPTH OF PLUG BELOW PERFORATIONS 2

PERFORATED FROM 11565 TO 11880

NUMBER OF HOLES 60 SIZE OF HOLES 5 1/8"

PERFORATING COMPANY Perforating Co. TRUCK NUMBER 27

PURPOSE OF PERFORATIONS Oil Production

REMARKS Master Valve, Blew out

Prevent Shooting Mopac

THIS WORK WAS DONE ACCORDING TO THE RULES AND REGULATIONS OF THE DEPARTMENT OF CONSERVATION.

[Handwritten Signature]

SIGNED Forest Oil Corp.
COMPANY

[Handwritten Signature]
Representative

WORK PERMIT

PERMIT TO Plugback DATE November 16, 1954
PARISH Cameron FIELD Grab Lake
COMPANY Forest Oil Corporation
ADDRESS 1229 Milam Building, San Antonio, Texas
WELL NAME Dr. M. O. Miller No. 5 SEC. 20 T. 15R 5W
WELL PERMIT SERIAL No. 38006 WORK PERMIT No. _____
LOCATION 1272.1' North & 1339.3' West of NE corner

YOU ARE HEREBY AUTHORIZED TO Set Baker bridge plug at 12,150'
& spot a 10' cmt. plug from 12,140 to 12,150' w/dump
bailer

PERMIT REQUESTED BY J. C. WILLES TD 13,915
Company Representative

AUTHORIZED BY _____
ARSENE P. EDWARDS
District Manager District Office

RECEIVED

NOV 23 1954

DEPARTMENT OF CONSERVATION
STATE OF LOUISIANA

DISTRICT

DEPARTMENT OF MINERALS
LA. CHARLES

WELL COMPLETION OR RECOMPLETION REPORT

OIL WELL () One copy to be filed with District Office ' COMPLETION (X)
' within three (3) days of date of completion ' RECOMPLETION
Dis. Well () or recompletion (as per Order No. 29-A ' ()
' Section X, Paragraph A, Article 1) ' Permit 38006
GAS WELL (X) Serial No. 53466

PARISH Cameron FIELD Crab Lake SEC 20 TWP 15-S RNG 5-W

COMPANY Forest Oil Corporation LEASE Dr. M. O. Miller WELL NO 5

DRILLING CONTRACTOR Winn Hawkins Drlg. Co. DATE SPUDED (~~XXXXXX~~) Sept. 5, 1954

DATE COMPLETED (~~XXXXXXXXXXXX~~) Nov. 21, 1954, AT 12 Noon A.M. P.M.

COMPLETION DATA:

INITIAL PRODUCTION 30 BBL./ (NET)
TUBING PRESSURE 3900 #/SQ. IN. GAS FLOWING (X) SHUT IN ()
CASING PRESSURE 0 #/SQ. IN. GA.
CHOKE SIZE 10/64" POSITIVE (X) ADJUSTABLE ()
B.S. &W. 0 PERCENT SALT WATER (0) WASH WATER (0)
GAS VOLUME 2,200 MCF/DAY
GAS/OIL RATIO 73,000 CF/BBL
GRAVITY 37.5° API (60° A.P.I.)
PRODUCING DEPTH 11,865 FT. TO 11,880 FT.
PERFORATED YES (X) NO () BOTTOM TUBING 11,850 FT. SIZE 2-7/8" EUE
CASING(OIL STRING) SIZE 7 IN. I.D. () O.D. (X) BOTTOM SEAT 12,399' IN.
TOTAL DEPTH DRILLED 13,915 FT. DERRICK FLOOR ELEVATION 18.75 FT.

(Additional clearance is requested for _____ barrels of oil produced on
drillstem or other production tests. (See Section X, Paragraph B, of Order No.
29-A On reverse side.)

FORM SDM-1R
(Over)

FOREST OIL CORPORATION
COMPANY

John C. Willis
COMPANY REPRESENTATIVE

Gas Well (T)

This side to be used when requesting clearance for oil produced on Drill Stem Test or other production tests: made previous to official completion or recompletion.

Section X, Paragraph B of Order No. 29--A

Allowables given to wells for oil produced on drill stem tests, production test and miscellaneous production of oil shall be in accordance with the following rule:

All operators are required, within five days, to file three signed copies of the record of the daily production from the well, showing the number of hours the well produced and the interval of production: as "from 8:00 A.M., August 5 to 3:00 P.M., August 8, 1942."

T E S T D A T A

DATE OF TEST	TIME OF TEST	AMOUNT OF OIL PRODUCED
_____ 19 _____	_____ .M. TO _____ .M.	_____ BARRELS
_____ 19 _____	_____ .M. TO _____ .M.	_____ BARRELS
_____ 19 _____	_____ .M. TO _____ .M.	_____ BARRELS
_____ 19 _____	_____ .M. TO _____ .M.	_____ BARRELS
_____ 19 _____	_____ .M. TO _____ .M.	_____ BARRELS
_____ 19 _____	_____ .M. TO _____ .M.	_____ BARRELS
_____ 19 _____	_____ .M. TO _____ .M.	_____ BARRELS
_____ 19 _____	_____ .M. TO _____ .M.	_____ BARRELS
_____ 19 _____	_____ .M. TO _____ .M.	_____ BARRELS
_____ 19 _____	_____ .M. TO _____ .M.	_____ BARRELS
_____ 19 _____	_____ .M. TO _____ .M.	_____ BARRELS
TOTAL:		_____ BARRELS

The above total barrels of oil was produced from _____ Ft. to _____ Ft.

REMARKS. _____

November 24, 1954

Mr. Thos. M. Winfield, Chief Eng.
Department of Conservation
State Capitol Building
Baton Rouge, Louisiana

Dear Sir:

Find enclosed copy of Log of Well and Electrical
Log of Forest Oil Corporation's M. O. Miller Well No. 5,
Crab Lake Field, Cameron Parish, Louisiana. Serial No.
53466.

Yours very truly,

ARSENE P. EDWARDS
District Manager
Lake Charles, La.

APE:dsg

Encl.

2 cc: State Geologist
Baton Rouge, La.

T155, R5W, CAMERON PSH., LA.



18

17

16

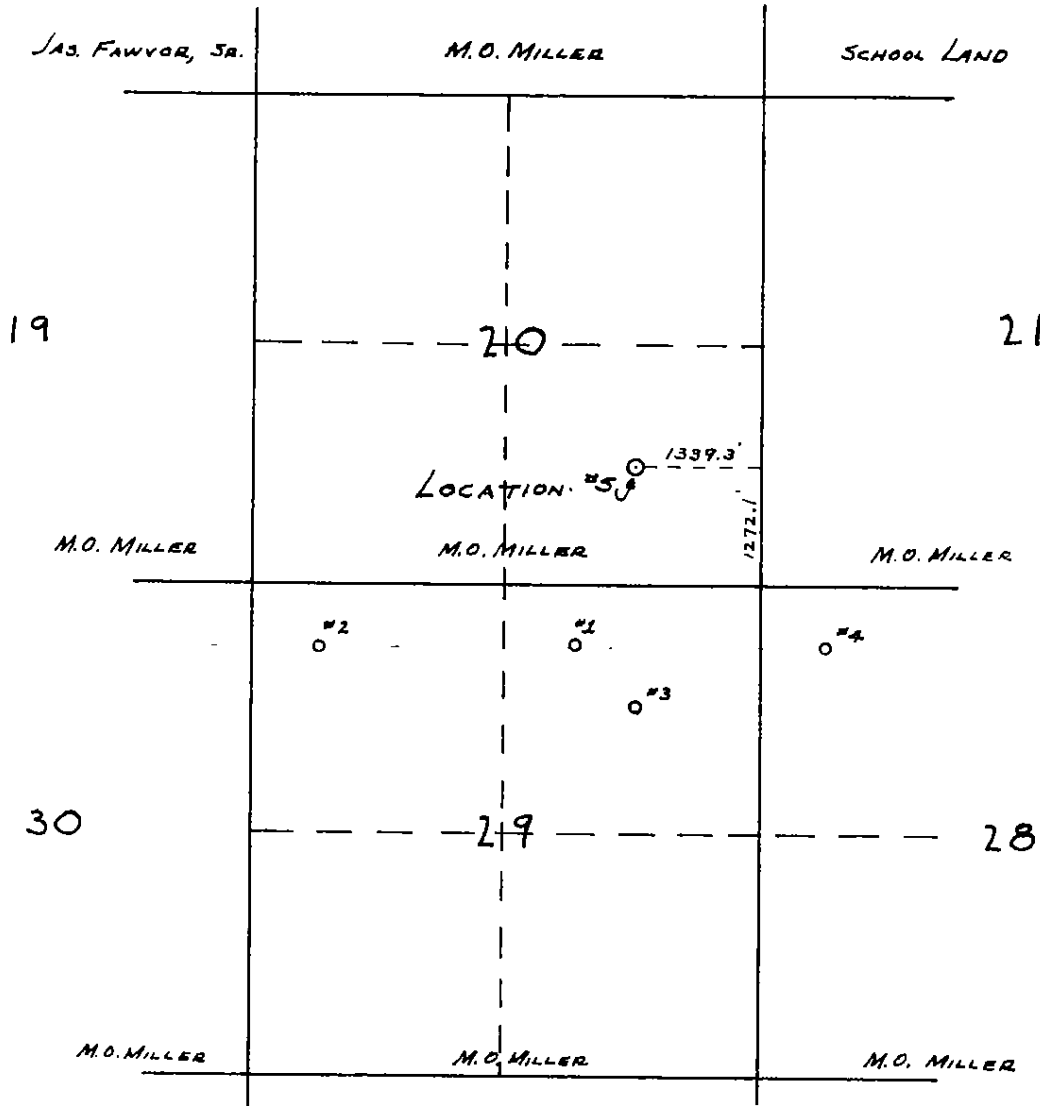

PLAT OF LOCATION OF
 FOREST OIL CORP. #5 M.O. MILLER
 WELL LOCATION
 BEING 1272.1' NORTH AND 1339'
 WEST OF SE CORNER OF SEC.
 20, T155, R5W; CAMERON PSH., LA.

JULY 12, 1954

1"=2,000'

G. K. Pratt Munson, C.E. #799
 NEW IBERIA, LA.

RECEIVED
 JUN 26 1957
 DEPARTMENT OF MINERALS
 LAFAYETTE, LA.

I HEREBY CERTIFY THAT THIS PLAT IS CORRECT
 AS PER LOCATION ON THE GROUND.
 G. K. Pratt Munson, C.E. 799

WORK PERMIT

PERMIT TO Plug & Abandon. DATE 9/10/57
PARISH Cameron FIELD Crab Lake
COMPANY Forest Oil Corporation
ADDRESS 1229 Milam Building, San Antonio, Texas
WELL NAME Dr. M. O. Miller No. 5 SEC. 20 T. 15S R. 5W
WELL PERMIT SERIAL No. 53466 WORK PERMIT No. _____
LOCATION 1272.1' North and 1339.3' West of the South-
east corner of Section 20, T 15-S, R 5-W.
YOU ARE HEREBY AUTHORIZED TO Plug wild well with 400 Sx.
cement. Well blew out of control.

PERMIT REQUESTED BY W. BROWN TD 13915'
Company Representative

AUTHORIZED BY _____
ARSENE P. EDWARDS
District Office
Lake Charles, La.

DEPARTMENT OF CONSERVATION
STATE OF LOUISIANA

-PLUG AND ABANDON RECORD-

DATE WORK DONE 9-10-57

WORK PERMIT NO. _____
WELL SERIAL NO. 9366

Lake Charles, Louisiana
(Three copies to be filed with the District Office.)

NOTE: THIS REPORT WILL BE RETURNED IF NOT PROPERLY FILLED IN AND SIGNED.

PARISH Cameron FIELD Crab Lake Field SEC. 20 TWP 15S RGE 9W
COMPANY Forest Oil Corp. LEASE Dr. H. O. Miller WELL NO. #5

TOTAL DEPTH 13915' (prev 12100') CONDITION OF WELL Blew out of control

Plugged and plan to re-drill.

- 1. SURFACE CASING (SIZE) 10-3/4" DEPTH 3515' AMOUNT PULLED 0
- 2. PROTECTION CASING SIZE _____ DEPTH _____ AMOUNT PULLED _____
- 3. PRODUCTION CASING (SIZE) 7" DEPTH 12399' AMOUNT PULLED 0

-CEMENT PLUGS-

- 1. DEPTH 0' TO 29' NO. OF SACKS 50 HOW PLACED HOHCO (btw. 16" & 10-3/4")
- 2. DEPTH 0' TO 193' NO. OF SACKS 50 HOW PLACED HOHCO (btw. 10" & 7")
- 3. DEPTH 0' TO 952' NO. OF SACKS 100 HOW PLACED HOHCO (in 7")

MUD RECORD WEIGHT (see below) 17.0/l VISCOSITY 55

REMARKS: Christmas tree and all surface valves left on well. See attached drawing for casing and cement program.

THIS WORK WAS DONE ACCORDING TO THE RULES AND REGULATIONS OF THE DEPARTMENT OF CONSERVATION.

Witnessed by _____

SIGNED Forest Oil Corporation
C O M P A N Y

Inspector _____ DISTRICT _____

4.	4725 to 5325	200	HOHCO
5.	----- to 11790	200	HOHCO

W. Brown
Representative

Form
Abd---MD1

RECEIVED
SEP 24 1957
DEPARTMENT OF CONSERVATION
LAKE CHARLES

DEPARTMENT OF CONSERVATION
STATE OF LOUISIANA

-PLUG AND ABANDON RECORD-

DATE WORK DONE 9-10-57

WORK PERMIT NO. _____
WELL SERIAL NO. 53466

Lake Charles, Louisiana

(Three copies to be filed with the District Office)

NOTE:

THIS REPORT WILL BE RETURNED IF NOT PROPERLY FILLED IN AND SIGNED.

PARISH Cameron FIELD Crab Lake SEC 20 TWP 15S RGE 5W

COMPANY Forest Oil Corp. LEASEM. O. Miller WELL NO. #5

TOTAL DEPTH 13915 (PBSD 12150') CONDITION OF WELL Blew out of control

Plugged and plan to redrill

- 1. SURFACE CASING (SIZE) 10-3/4" DEPTH 3515 AMOUNT PULLED 0
- 2. PROTECTION CASING SIZE _____ DEPTH _____ AMOUNT PULLED _____
- 3. PRODUCTION CASING (SIZE) 7" DEPTH 12399 AMOUNT PULLED 0

-CEMENT PLUGS-

- 1. DEPTH 0' TO 20' NO. OF SACKS 50 HOW PLACED HOWCO (btw. 16" &
- 2. DEPTH 0' TO 193' NO. OF SACKS 50 HOW PLACED HOWCO (btw. 10-3/4"
- 3. DEPTH 0' TO 952' NO. OF SACKS 100 HOW PLACED HOWCO (in 7"

MUD RECORD WEIGHT (see below) 17.0# VISCOSITY 55

REMARKS: Christmas tree and all surface valves left on well. See attached drawing for casing and cement program.

THIS WORK WAS DONE ACCORDING TO THE RULES AND REGULATIONS OF THE DEPARTMENT OF CONSERVATION.

Witnessed by _____

SIGNED: FOREST OIL CORPORATION
COMPANY

Inspector _____ DISTRICT _____

- 4. 4725 to 6325 200 HOWCO
- 5. -- to 11790 200 HOWCO

H. H. Dutt
Representative

RECEIVED
SEP 16 1957
DEPARTMENT OF CONSERVATION
LAKE CHARLES

STATE OF TEXAS
COUNTY OF [illegible]

[The following text is extremely faint and illegible due to the quality of the scan. It appears to be a legal document, possibly a deed or contract, containing several paragraphs of text.]

RECEIVED
 SEP 10 1957
 DEPARTMENT OF MINERALS
 LAKE CHARLES

DR. M.O. MILLER WELL #5

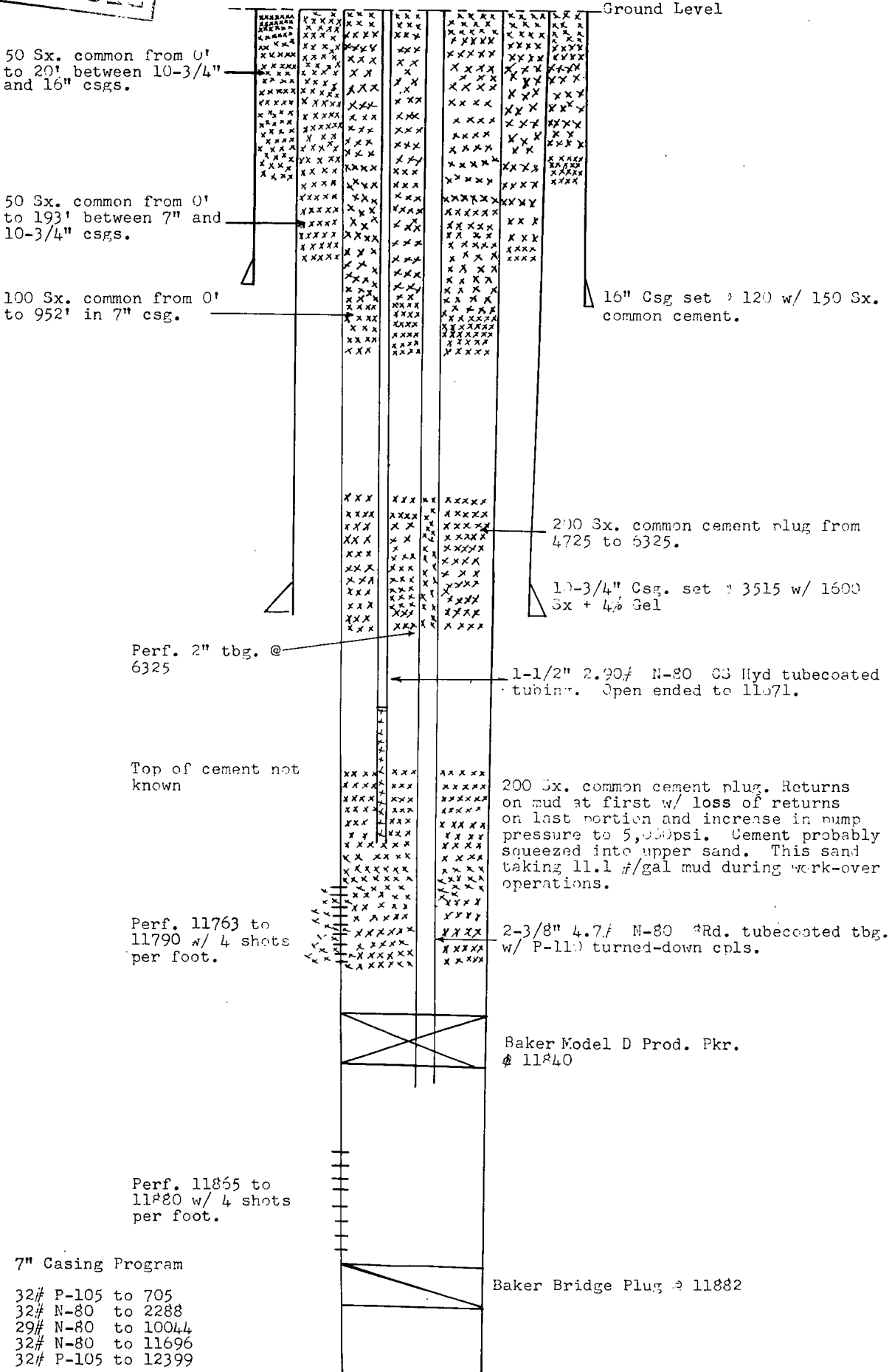

50 Sx. common from 0' to 20' between 10-3/4" and 16" csqs.

50 Sx. common from 0' to 193' between 7" and 10-3/4" csqs.

100 Sx. common from 0' to 952' in 7" csg.

16" Csg set @ 120' w/ 150 Sx. common cement.

200 Sx. common cement plug from 4725 to 5325.

10-3/4" Csg. set @ 3515 w/ 1600 Sx + 4% Gel

Perf. 2" tbg. @ 6325

1-1/2" 2.90# N-80 CS Hyd tubecoated tubing. Open ended to 11571.

Top of cement not known

200 Sx. common cement plug. Returns on mud at first w/ loss of returns on last portion and increase in pump pressure to 5,000psi. Cement probably squeezed into upper sand. This sand taking 11.1 #/gal mud during work-over operations.

Perf. 11763 to 11790 w/ 4 shots per foot.

2-3/8" 4.7# N-80 3Rd. tubecoated tbg. w/ P-110 turned-down cpls.

Baker Model D Prod. Pkr. # 11840

Perf. 11865 to 11880 w/ 4 shots per foot.

7" Casing Program

- 32# P-105 to 705
- 32# N-80 to 2288
- 29# N-80 to 10044
- 32# N-80 to 11696
- 32# P-105 to 12399

Baker Bridge Plug # 11882

Work Permit

STATE OF LOUISIANA DEPARTMENT OF CONSERVATION

Well Name & No. DR M O MILLER #5 Sec. 020 T. 15S R. 05W

Field CRAB LAKE (3000) Parish CAMERON (12)

Permit Serial No. 053466 Work Permit No. LPA # 0150-08

Description of Work PA well - Tree gone - Weld 3"x2" swedge w/5k ball valve on dual valve and casing valve. Hot tap through both sides of valve. If dead, drop gauge line, verify plug, cut casing, weld 1/2" plate w/serial # and bury.

Sand & Reservoir To Be Tested PA TD 13,915'

Operator Forest Oil Corporation (1814)
Address 707 17th Street, Suite 3600
City, State & Zip Denver CO 80202

Permit Requested By Bonnie Scofield Date 3/14/08
Bonnie Scofield/Regulatory 303-812-1607
Permit Authorized By [Signature] District Lafayette Date 3/20/08

See Instructions On Reverse Side

Form DM-4R Rev.



OFFICE OF CONSERVATION

WELL HISTORY AND WORK RESUME REPORT

FIELD

CRAB LAKE (3000)

DEPT OF CONSERVATION
WELL RECORDS

SERIAL NO.

DATUM ROUGE, LA

053466

2008 DEC 22 AM 11:22

PRODUCING INTERVAL

PA

RESERVOIR (COMPANY SAND IDENTIFICATION)

Three typewritten copies of this report must be filed with the District Office of Conservation in which the well is located within twenty (20) days of the date of completion: NOTE: If not properly completed and signed this report will be returned.

LEASE AND WELL DATA

CHECK APPROPRIATE BOXES

- NEW WELL
- RECOMPLETION
- P & A

- 31 INACTIVE DRY HOLE FUT. UTIL.
- 32 INACTIVE DRY HOLE NO FUT. UTIL.
- 36 INACTIVE WAITING ON PIPELINE
- 37 INACTIVE WAITING ON MARKET

PRODUCT

- OIL
- GAS
- OTHER

IF RECOMPLETION

- SAME RESERVOIR
- DIFFERENT RESERVOIR

DATE COMP.,
RECOMP.,
OR P&A
M D Y

4/23/08

OPERATOR

CODE

ADDRESS

1600 Broadway, Suite 2200
Denver, Colorado 80202

Forest Oil Corporation

1814

WELL NAME

DR M O MILLER

WELL NO.

5

PARISH

CAMERON (12)

SEC.

20

TWP.

15S

RGE.

5W

DATE PERMIT ISSUED

03/20/08

DATE SPUNDED

DATE READY TO PRODUCE*

TOTAL DEPTH

PBTD.

M D Y
9/5/54

-

13915'

0'

GROUND ELEVATION

CASING HEAD FLANGE ELEVATION

DISTANCE FROM RKB TO CHF

5'

-

-

DATE WELL TURNED INTO TANKS

SINGLE, DUAL, OR TRIPLE COMPLETION?

NOTE: IF THIS IS A MULTIPLE COMPLETION,
FURNISH A SEPARATE REPORT FOR
EACH COMPLETION

WAS WELL DIRECTIONALLY
DRILLED?

WAS DIRECTIONAL SURVEY MADE?

WERE 3 COPIES FILED WITH THE
OFFICE OF CONSERVATION?

DATE FILED

TYPE OF ELECTRICAL OR OTHER LOGS RUN (CIRCLE LOGS FILED WITH OFFICE OF CONSERVATION)

DATE FILED

CASING, LINER AND TUBING RECORD

●	CASING SIZE	HOLE SIZE	CASING WEIGHT	DEPTH SET		SACKS CEMENT	TEST PRESSURE	HOURS UNDER PRESSURE	DATE TESTED (MM DD YY)	NAME OF TEST WITNESS-STATE IF CONSERVATION AGENT OR OFFSET OPERATOR
				FROM	TO					
101	16"	22"	120.07		150					
102	10-3/4"	15"	40.5/	3515.3	2	1600	1500	24	9/9/54	Clarence Comm
103			45							
104	7"	9-7/8"	29/	12399'		1050	1800	24	10/20/54	Clarence Comm
105			32							

● TUBING SIZE:

● DEPTH OF TUBING:

● DEPTH OF PACKER(S):

INITIAL COMPLETION OR RE-COMPLETION DATA

INITIAL PRODUCTION	GAS VOLUME	GOR	● PRODUCE INDEX	● PRODUCING METHOD
BOPD	MCF/DAY	CF/BBL	/64"	
FLOWING TUBING PRESSURE	SHUT-IN TUBING PRESSURE	CASING PRESSURE	WATER PRODUCTION	BS&W
psig	psig	psig		%
GRAVITY	BHP (SHUT-IN)	COMPANY REPRESENTATIVE	DATE TESTED	
°API @ 60 F	psig			

PLUG AND ABANDON (P&A) DATA

CASING SIZE	AMOUNT PULLED	CEMENT PLUGS				DATE WORKED PERFORMED	NAME OF TEST WITNESS-STATE IF CONSERVATION AGENT OR OFFSET OPERATOR
		FROM	TO	SACKS	HOW PLACED		
16"	0	0	20	50	Grouted	9/10/57	HOWCO
10-3/4"	0	0	193	50	Grouted	9/10/57	HOWCO
10-3/4"	0	193	3515	1600	Circ to surf	9/10/57	HOWCO
7"	0	0	952	100	Circ to surf	9/10/57	HOWCO
7"	0	0	100	50	Circ to surf	4/23/08	Source Environ.

CERTIFICATE: I, the undersigned, state: That I am employed by Forest Oil Corp. and that I am authorized to make this report, and that this report was prepared under my supervision and direction and that all facts stated herein are true, correct and complete to the best of my knowledge.

Signature: Bonnie Scofield Title: Regulatory Specialist

Bonnie Scofield

*Date well is equipped to produce, but due to no available market, no pipe line connection, etc.; the well has been shut-in.

WORK RESUME

List below all work performed under Office of Conservation Work Permits while drilling and completing well.

WORK PERMIT NO.	DATE WORK PERFORMED	SERVICE COMPANY	DESCRIPTION OF WORK
LPA 0150-08	4/23/08	Source Environmetal Services, Inc.	CIH w/1" to 100' inside 7" circ cmt to surface w/ 50 sx. Re-grout 7" X 10-3/4" w/ 50 sx 0-100' circ to surface, cut cap weld on Serial No. & Date, Bury 4' BGL.

List below all important Paleofaunal or Geological Formation tops, Cap Rock and Salt Overhang bottoms.

FORMATION	DEPTH	FORMATION	DEPTH

Forest Oil M.O.Miller #5 & 5D

Wellbore schematic after P&A

04-23-08

serial nos. #5-053466, 5d-067136

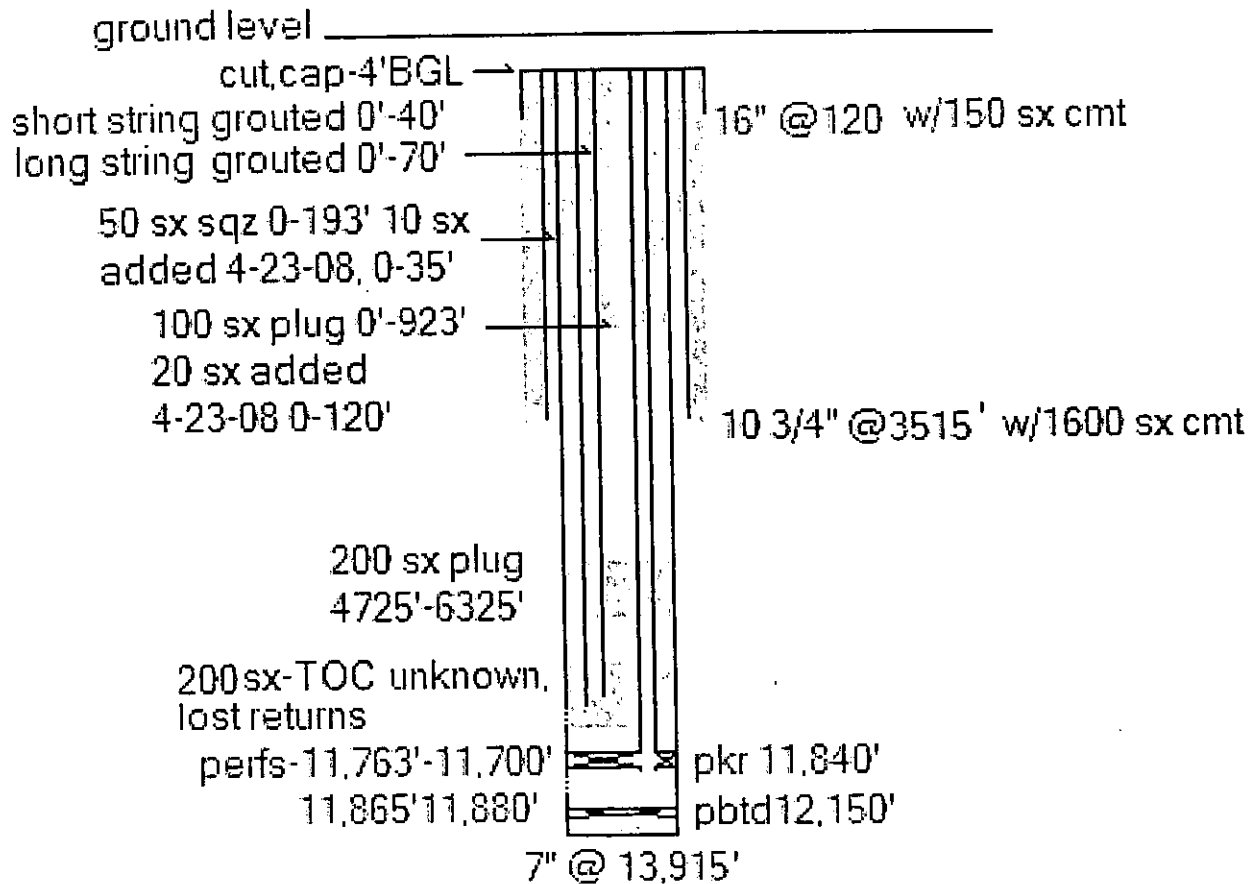

RECEIVED

NOV 21 2008

OFFICE OF CONSERVATION
LAFAYETTE DISTRICT



RECEIVED
DEPT OF CONSERVATION
WELL RECORDS
BATON ROUGE, LA

STATE OF LOUISIANA
OFFICE OF CONSERVATION
PLUG AND ABANDON REPORT

POSTED

2008 DEC 22 AM 11:28

WORK PERMIT NO LPA# 0150-08

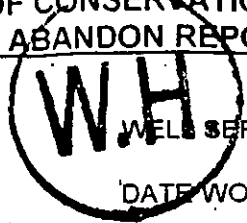

WELL SERIAL NO. 053466

TOTAL DEPTH 13,915 PBD. 12,150'

DATE WORK FINISHED (MM-DD-YY) 4/23/08

Lafayette DISTRICT
(Submit Original and 2 Copies to Appropriate Division/District)

NOTE: This Report Will Be Returned If Not Properly Completed And Signed

Field Crab Lake (3000) Parish Cameron (12) Sec 20 Twp 15S Rng 5W

Operator Forest Oil Corp. OP CODE 1814 Well Name DR M O Miller Well No. 5

Check Appropriate Box 29 DRY HOLE 30 FORMERLY ACTIVE 18 TEMPORARILY ABANDONED
 INJECTION WELL OTHER T&A w/top plug set (All But Top Plug Set)

Depth Casing Cut Below Mud Line Or Land Surface 4' Weight Of Mud Left In Well After Abandonment 17.0

Bridge Plugs: Pipe Size _____ Depth Set _____

Cement Retainers: Pipe Size _____ Depth Set _____

Is This Well A Multiple Completion? Yes No If Yes, Submit Additional Report For Other Well(s) And Indicate Other Serial No(s) In Space Provided. 067136

CASING SIZE	FEET OF CASING PULLED	CEMENT PLUGS					
		CASING SIZE	TOP OF PLUG	BOTTOM OF PLUG	NUMBER OF SACKS	SLURRY WEIGHT	PLACEMENT METHOD
16"	-0-	16"	0	20'	50	16	Grouted w/1" pipe
10 3/4"	-0-	10 3/4"	0	193	50	16	Grouted w/1" pipe
			193	3515	1600	16	Circ. to surface
7"	-0-	7"	0	952	100	16	Circ. to surface
			4725	6325	200	16	Bal. plug
			Unknown	11,763	200	16	Sqz
2 3/8"	-0-	2 3/8"	0	70	5	16	Grouted w/1" pipe
2 3/8"	-0-		4725	6325	15	16	Bal. plug

Remarks:
All annuli and tubing openings grouted on 4/23/08 to surface & 1/2 steel plate welded to 10 3/4" csg with serial nos, burried 4' BGL.

This work was done according to the Rules and Regulations of the Office of Conservation.

Lou Theriot RECEIVED
WITNESS NOV 21 2008

Bonnie Seefeld
OPERATOR (Company Name)

OFFICE OF CONSERVATION
LAFAYETTE DISTRICT

John Burton
REPRESENTATIVE (SIGNED)